

Part of  
**LOT 2**  
 of  
**Volume 3 Certified Survey Maps, page 765**  
 Being part of  
**GOV'T. LOT 3**  
**SECTION 25, T38N, R5E**  
 Town of Minocqua  
 Oneida County, Wisconsin

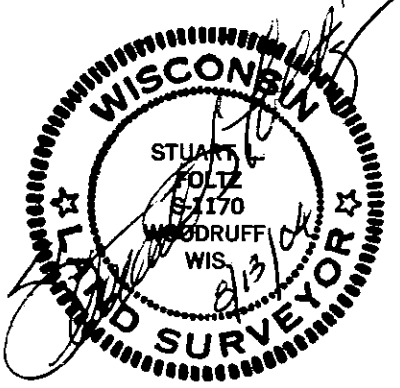
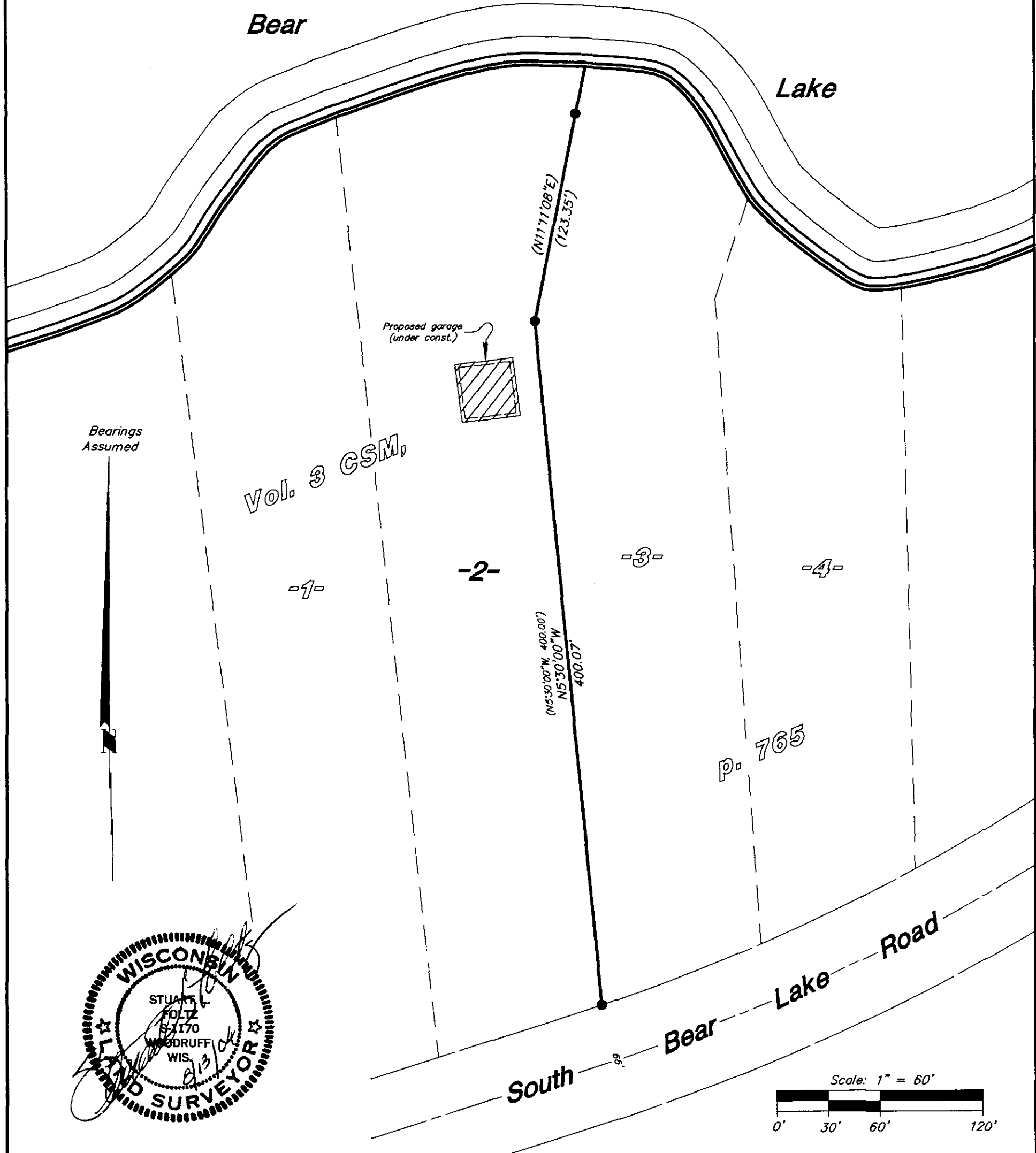

I hereby certify to the present owner(s) and/or purchaser(s) of the property included in this survey, and to those who mortgage or guarantee title for the present owner(s) or purchaser(s) within one year from the date hereof, that this survey was performed in accordance with acceptable professional standards; that the survey data shown hereon is, to the best of my knowledge, information and belief, a true and accurate representation thereof; that any legal descriptions conforming to this survey have been provided on separate sheets; and that this survey was performed by order of Mary Kapelis.

MAP # **A 1406**  
 DATE FILED **SEP 23 2004**  
 BY **MBK**  
 DESCRIPTION **...**  
 ONEIDA CO. SURVEYOR'S OFFICE

**Foltz and Associates, Inc.**  
 Surveyors Engineers  
 8612 Highway 51 North, Minocqua, Wisconsin 54548  
 (715) 356-9485 fax (715) 356-1841  
 C. Winkler 1-25-385

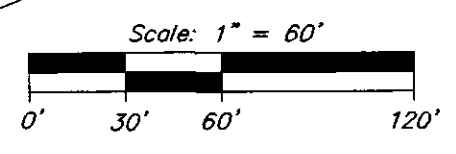

● = 1" iron pipe found  
 ( ) = previously recorded