

PART OF
 GOVERNMENT LOT 2
 SECTION 15, TOWNSHIP 39 NORTH, RANGE 6 EAST
 TOWN OF MINOCQUA
 ONEIDA COUNTY, WISCONSIN

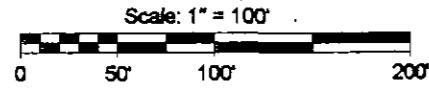

ASSUMED NORTH BASED ON THE
 EAST LINE OF GOVERNMENT LOT 2 (BY OTHERS)
 WHICH BEARS SOUTH 3° 41' 00" EAST

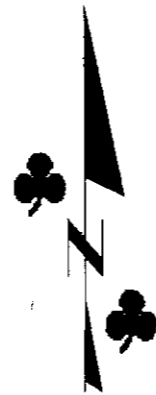

MEANDER CORNER BETWEEN SECTION 10 & SECTION 15
 NEAR THE WESTERLY SHORE OF MINOCQUA LAKE MARKED
 BY AN ONEIDA COUNTY ALUMINUM MONUMENT
 (POSITION BY OTHERS)

- LEGEND
- - 1 1/2" Iron Pipe Found
 - ⊙ - 1 3/4" Iron Pipe Found
 - ⊕ - Oneida County Aluminum Monument
 - () - Recorded as values
- (NOTE: Iron pipe diameter is outside diameter)

SURVEYOR'S CERTIFICATE

I, Benton A. McMullen, Wisconsin Registered Land Surveyor # S-2555, do hereby certify that I have surveyed and mapped the property shown hereon, and that I have complied with the applicable requirements of the Wisconsin Administrative Code Chapter A-E 7, and that this map represents a true and accurate survey of said property to the best of my knowledge and belief.

This survey was performed under the order of:
 Vogel Charles Enterprises (Chuck Vogel)

This survey is made for the use of the present owners of the property, and also those who purchase, mortgage, or guarantee the title thereto within one year from date hereof.

KAWAGUESAGA
 LAKE

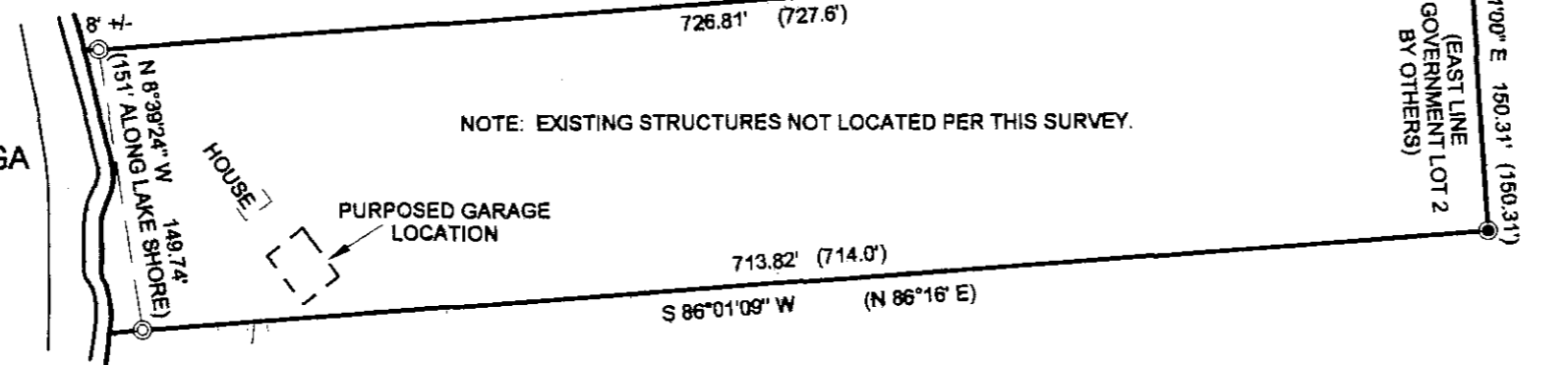

NOTE: EXISTING STRUCTURES NOT LOCATED PER THIS SURVEY.

NOTE: MCMULLEN & ASSOC, INC. ONLY FLAGGED PART OF THE PARCEL'S SOUTHERLY LINE FROM THE LAKE WITH SURVEYOR'S RIBBON FOR CONSTRUCTION PURPOSES.

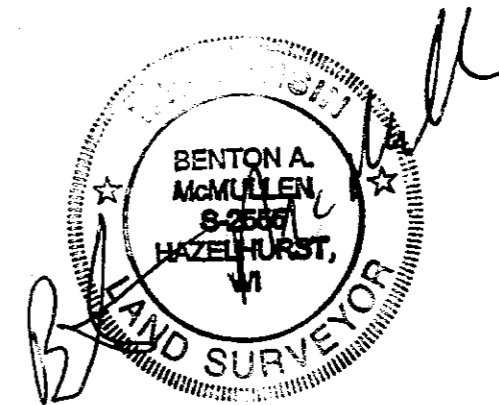

Registered Land Surveyor # S-2555

FIELD SURVEY WORK COMPLETED ON THE 22ND DAY OF JULY, 2004.

DESCRIPTION

Part of Government Lot 2, Section 15, Township 39 North, Range 6 East, town of Minocqua, Oneida County, Wisconsin more particularly described as follows:

Commencing at the Meander Corner between Section 10 and Section 15; thence South 31° 13' 39" West (ASSUMED), a distance of 933.99 feet to a found 1 1/2" iron pipe on the east line of Government Lot 2, said point being the POINT OF BEGINNING;

Thence along said easterly line South 3° 41' 00" East, a distance of 150.31 feet to a found 1 1/2" iron pipe; thence leaving said easterly line South 86° 01' 09" West, a distance of 713.82 feet to a found 1 3/4" iron pipe near the easterly shore of Kawaguesaga Lake; thence meandering along said lake shore North 8° 39' 24" West, a distance of 149.74 feet to a found 1 3/4" iron pipe; thence leaving said lake shore North 85° 56' 06" East, a distance of 726.81 feet to the POINT OF BEGINNING.

Including all those lands lying between the above described meander line and the water's edge of Kawaguesaga Lake.

Subject to any easements, restrictions, or rights of way of record or of use.

MAP # **A1412**
 DATE FILED **SEP 23 2004**
 BY *MBK*
 DESCRIPTION FILED
 ONEIDA CO. SURVEYOR'S OFFICE

**MCMULLEN & ASSOCIATES,
 INCORPORATED.**
 LAND SURVEYING AND SOIL TESTING
 9832 BOLGER LAKE ROAD
 MINOCQUA, WISCONSIN 54548
 TELEPHONE # (715) 356-3011 FAX # (715) 356-1501

DRAFTED BY: Dwight A. Miesbauer DATE: AUGUST 2, 2004
 SCALE: 1" = 100' JOB #204072