

PART OF
LOTS 5 & 6
 CERTIFIED SURVEY MAP NO. 1225
 NE 1/4 - NE 1/4 AND THE SE 1/4 - NE 1/4
SECTION 30, T 39 N, R 9 E
 TOWN OF SUGAR CAMP
 ONEIDA COUNTY, WISCONSIN

MAP # **A1413** **A1413**
 DATE FILED... **SEP 23 2004**
 BY... **MBK**
 DESCRIPTION FILED.....
 ONEIDA CO. SURVEYOR'S OFFICE

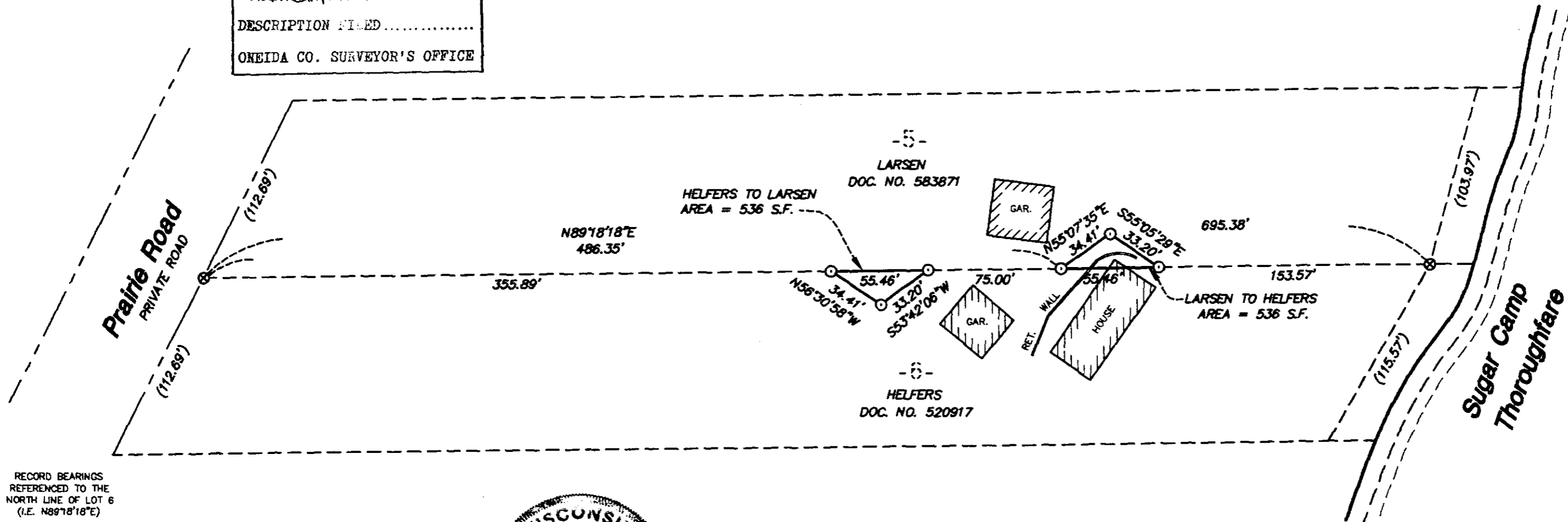

RECORD BEARINGS REFERENCED TO THE NORTH LINE OF LOT 6 (I.E. N89°18'18"E)

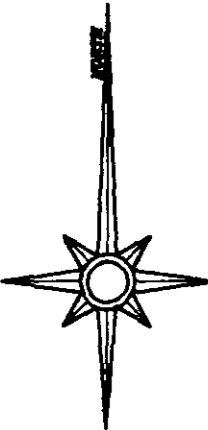

LEGEND

- 1" X 18" IRON PIPE SET
- ⊗ 1" IRON PIPE FOUND
- () BEARING OR DISTANCE OF RECORD

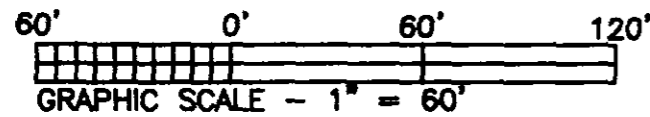

I hereby certify that I have surveyed the property shown hereon; that this map represents an accurate survey of said property to the best of my knowledge and belief; and that I have complied with the applicable requirements of the Wisconsin Administrative Code Section A-E 7. Note: Any legal descriptions pertaining to this survey have been provided on separate sheets.

Stephen J. Favorite 7/30/04
 Stephen J. Favorite
 Registered Land Surveyor #S-1616

SURVEY FOR:
NORTHSTAR REAL ESTATE AND DEVELOPMENT
 9107 HIGHWAY 70 WEST
 ST. GERMAIN, WI 54558



FAVORITE SURVEYING, S.C.

5230 HWY 70 WEST
 EAGLE RIVER, WI 54521
 PHONE: (715) 479-2570
 FAX: (715) 479-7274

MAP NO. 2004010A
 DATE: 07/30/04
 DWN BY: G. MAINES
 SCALE: 1" = 60'