A1414

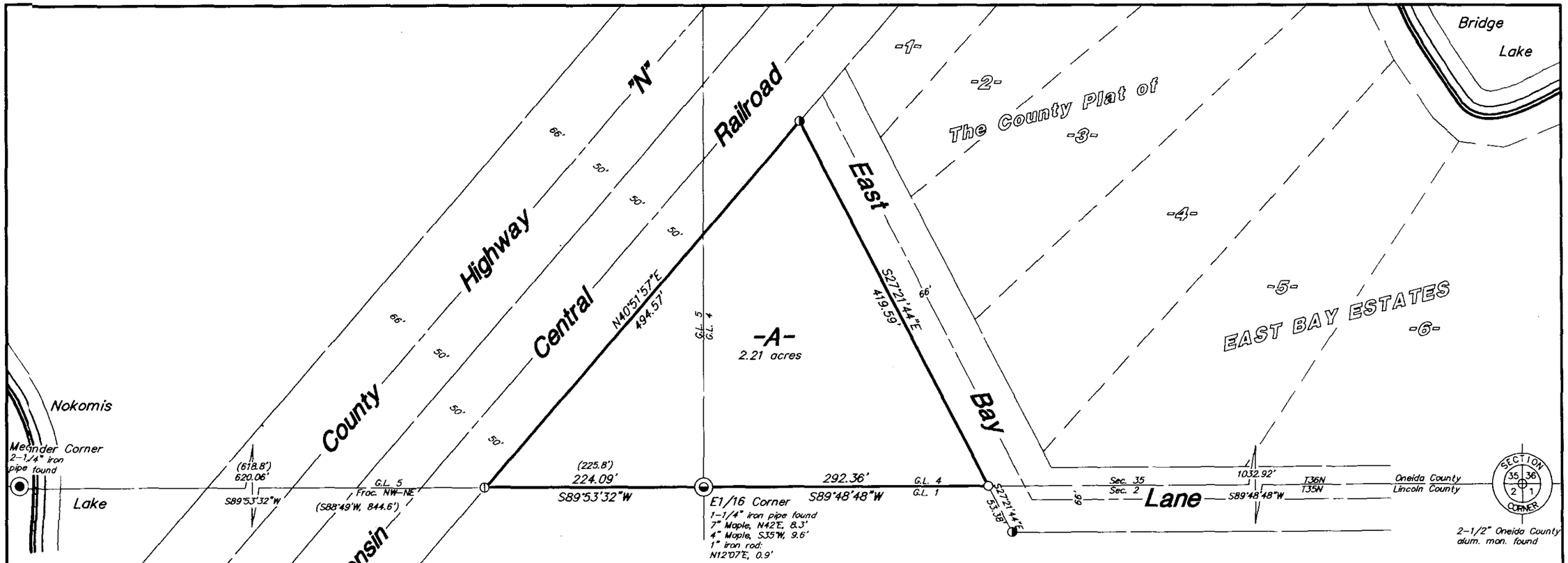

Bearings
Solar

MAP # A1414
DATE FILED SEP 23 2004
BY. MBK
DESCRIPTION FILED
ONEIDA CO. SURVEYOR'S OFFICE

Scale: 1" = 100'

0' 50' 100' 200'

⦶ = 1-1/2" iron pipe found
◑ = 1" iron pipe found
○ = 1" iron pipe set
( ) = previously recorded

WISCONSIN
STUART L.
FOLTZ
S-1170
WOODRUFF
WIS.
8/30/04
LAND SURVEYOR

I hereby certify to the present owner(s) and/or purchaser(s) of the property included in this survey, and to those who mortgage or guarantee title for the present owner(s) or purchaser(s) within one year from the date hereof, that this survey was performed in accordance with acceptable professional standards; that the survey data shown hereon is, to the best of my knowledge, information and belief, a true and accurate representation thereof; that any legal descriptions conforming to this survey have been provided on separate sheets; and that this survey was performed by order of Louis Miller, The Outpost Inc.

Part of
GOV'T. LOTS 4 & 5
SECTION 35, T36N, R6E
Town of Nokomis
Oneida County, Wisconsin

NOTE: This survey is based on title information contained in Chicago Title Insurance Co. ALTA Commitment No. ON 25519, effective Dec. 23, 1998, issued by Oneida Title & Abstract, Inc. of Rhinelander, WI.

Foltz and Associates, Inc.
Surveyors — Engineers
8612 Highway 51 North, Minocqua, Wisconsin 54548
(715) 356-9485 fax (715) 356-1841

C. Winkler 15&16-35-366

A1414