

Part of  
**GOV'T. LOT 3**  
**SECTION 25, T38N, R5E**  
 Minocqua Township  
 Oneida County, Wisconsin

**SURVEYOR'S CERTIFICATE**  
 I, James D. Rein, Registered Land Surveyor No. S-1234, hereby certify that I have surveyed the property shown hereon; that this map represents an accurate survey of said property to the best of my knowledge and belief; that I have performed this survey by order of Beverly Testin; and that I have complied with the requirements of Wisconsin Administrative Code A-E 7.

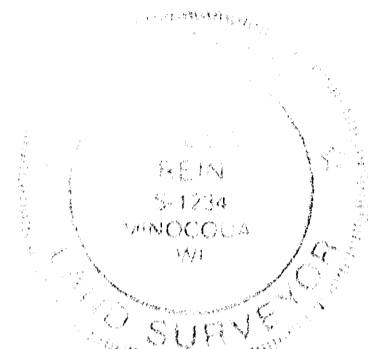

**WILDERNESS SURVEYING, INC.**  
*[Signature]*  
 Registered Land Surveyor #S-1234  
 Dated this 9th day of September, 2004.

**Parcel 7 (Map No. 04-185)**

A parcel of land in Government Lot 3, Section 25, Township 38 North, Range 5 East, Minocqua Township, Oneida County, Wisconsin, being parcel "7" shown on Map No. 04-185 by Wilderness Surveying, Inc., dated September 9, 2004, more particularly described as follows:

Commencing at the meander corner where the east line of said Section 25 intersects the southerly shore of Bear Lake, marked by a capped aluminum monument; thence South 02 degrees 33 minutes 26 seconds East for a distance of 1284.51 feet along the east line of Section 25 to the southeast corner of Government Lot 3, being the North Sixteenth Corner, marked by an iron pipe; thence North 88 degrees 57 minutes 03 seconds West for a distance of 607.48 feet along the south line of Government Lot 3 to the place of beginning, marked by an iron pipe.

Thence continuing North 88 degrees 57 minutes 03 seconds West for a distance of 119.99 feet along the south line of Government Lot 3 to an iron pipe; thence North 04 degrees 42 minutes 35 seconds West for a distance of 997.77 feet to an iron pipe; thence North 14 degrees 59 minutes 34 seconds West for a distance of 99.88 feet to an iron pipe near the southerly shore of Bear Lake; thence meandering along the lake North 61 degrees 52 minutes 09 seconds East for a distance of 99.87 feet to an iron pipe on the west line of Oneida County Certified Survey Map No. 765, recorded in Volume 3 of Survey Maps, on pages 765 and 765A; thence South 06 degrees 59 minutes 00 seconds East for a distance of 457.38 feet to the southwest corner of Oneida County Certified Survey Map No. 765, recorded in Volume 3 of Survey Maps, on pages 765 and 765A, marked by an iron pipe on the northerly right of way line of South Bear Lake Road; thence continuing South 06 degrees 59 minutes 00 seconds East for a distance of 691.30 feet to the place of beginning.

Subject to the rights of the public for that portion of the above described parcel of land located within the right of way of South Bear Lake Road.

Together with and subject to covenants, easements, and restrictions of record.

Said property contains 112,200 square feet more or less, including right of way areas.

Bearing base assumed, referenced to part of the east line of Section 25, bearing S2°33'26"E

MAP # **A1417**  
 DATE FILED **OCT 05 2004**  
 BY **MASK**  
 DESCRIPTION FILED  
 ONEIDA CO. SURVEYOR'S OFFICE

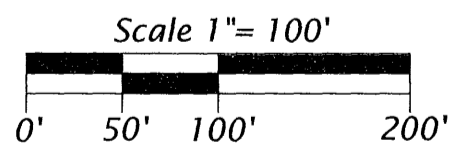

- Legend**
- ⊙ = 1.9" dia. iron pipe found in place.
  - ⊖ = 1.0 dia. iron pipe previously set.
- Pipe sizes are outside diameter dimension.  
 Other corner monuments are as noted.

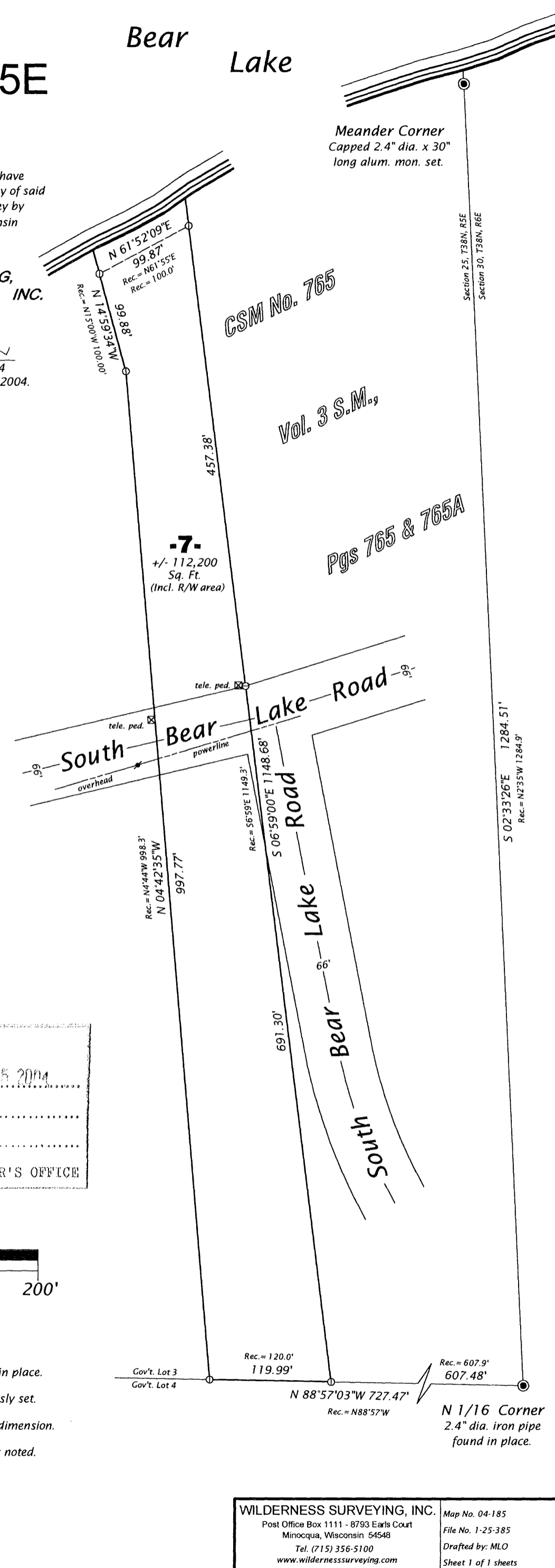

**WILDERNESS SURVEYING, INC.**  
 Post Office Box 1111 - 8793 Earls Court  
 Minocqua, Wisconsin 54548  
 Tel. (715) 356-5100  
 www.wildernesssurveying.com

Map No. 04-185  
 File No. 1-25-385  
 Drafted by: MLO  
 Sheet 1 of 1 sheets