A1418

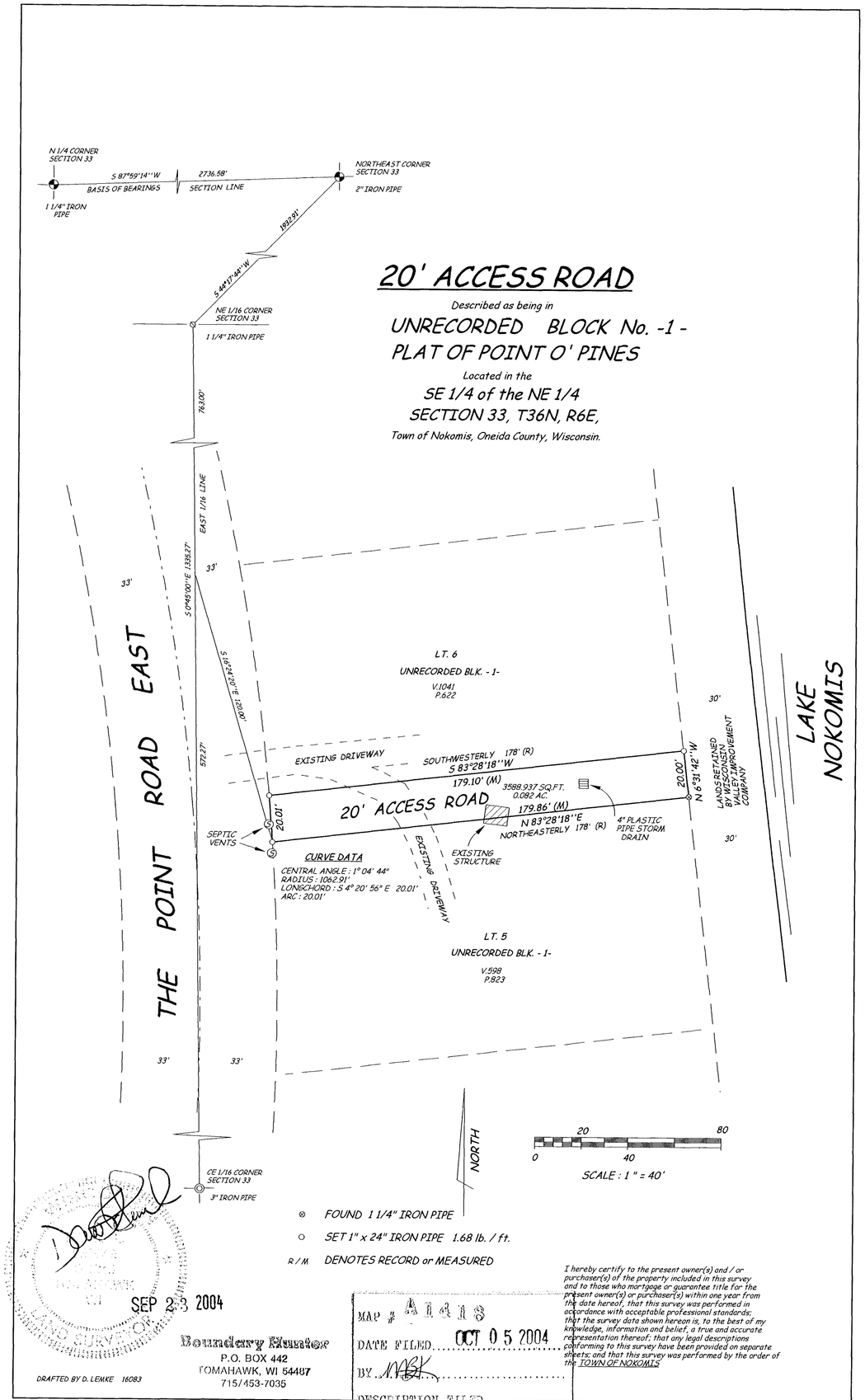

SEP 23 2004

Boundary Hunter
P.O. BOX 442
TOMAHAWK, WI 54487
715/453-7035

DRAFTED BY D. LEMKE 16083

I hereby certify to the present owner(s) and / or purchaser(s) of the property included in this survey and to those who mortgage or guarantee title for the present owner(s) or purchaser(s) within one year from the date hereof, that this survey was performed in accordance with acceptable professional standards; that the survey data shown hereon is, to the best of my knowledge, information and belief, a true and accurate representation thereof; that any legal descriptions conforming to this survey have been provided on separate sheets; and that this survey was performed by the order of the TOWN OF NOKOMIS

MAP # A1418
DATE FILED OCT 05 2004
BY N.B.K.
~~DESCRIPTION FILED~~
ONEIDA CO. SURVEYOR'S OFFICE

A1418