

LOT 65
of the recorded plat of
"TIMBER RIDGE"
being part of the
SE1/4 of the NW1/4
and part of the
NE1/4 of the SW1/4
SEC. 33, T. 39 N., R. 6 E.

Fourth Principal Meridian
Town of Minocqua
County of Oneida
State of Wisconsin

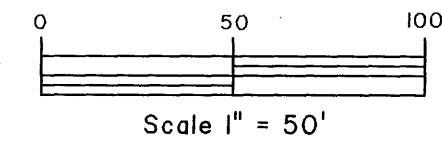
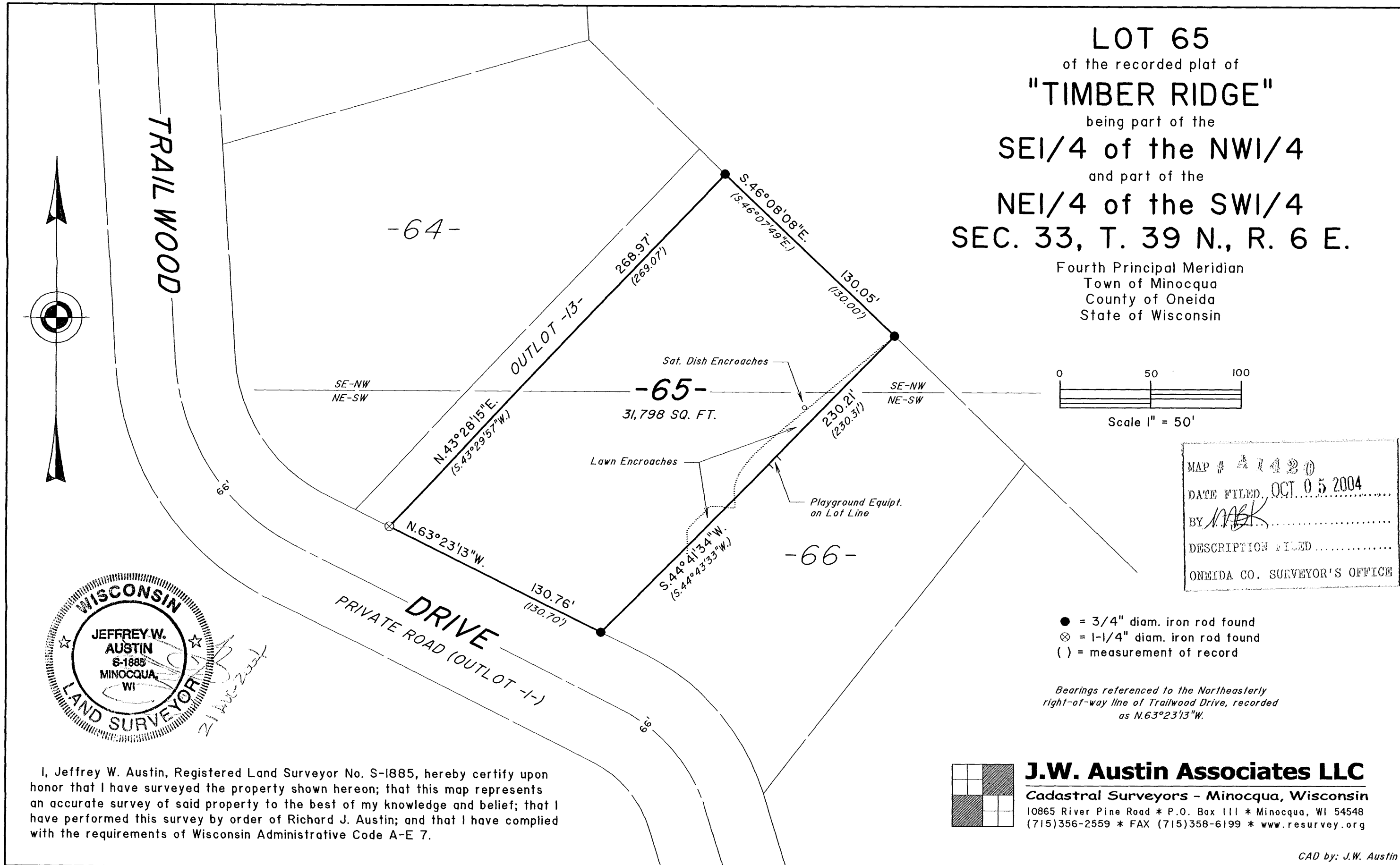

MAP # **A 1420**
DATE FILED, **OCT 05 2004**
BY *MAK*
DESCRIPTION FILED.....
ONEIDA CO. SURVEYOR'S OFFICE

- = 3/4" diam. iron rod found
- ⊗ = 1-1/4" diam. iron rod found
- () = measurement of record

*Bearings referenced to the Northeasterly
right-of-way line of Trailwood Drive, recorded
as N.63°23'13"W.*

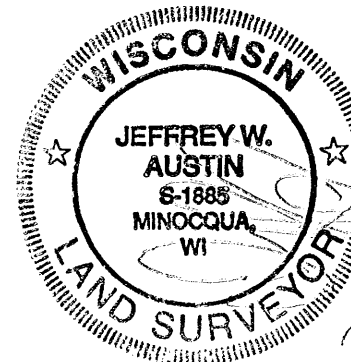

I, Jeffrey W. Austin, Registered Land Surveyor No. S-1885, hereby certify upon honor that I have surveyed the property shown hereon; that this map represents an accurate survey of said property to the best of my knowledge and belief; that I have performed this survey by order of Richard J. Austin; and that I have complied with the requirements of Wisconsin Administrative Code A-E 7.

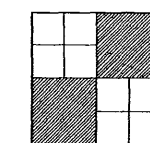

J.W. Austin Associates LLC
Cadastral Surveyors - Minocqua, Wisconsin
10865 River Pine Road * P.O. Box 111 * Minocqua, WI 54548
(715)356-2559 * FAX (715)358-6199 * www.resurvey.org

CAD by: J.W. Austin