

MAP # A 1428
 DATE FILED... OCT 29 2004
 BY... *MLK*
 DESCRIPTION FILED.....
 ONEIDA CO. SURVEYOR'S OFFICE

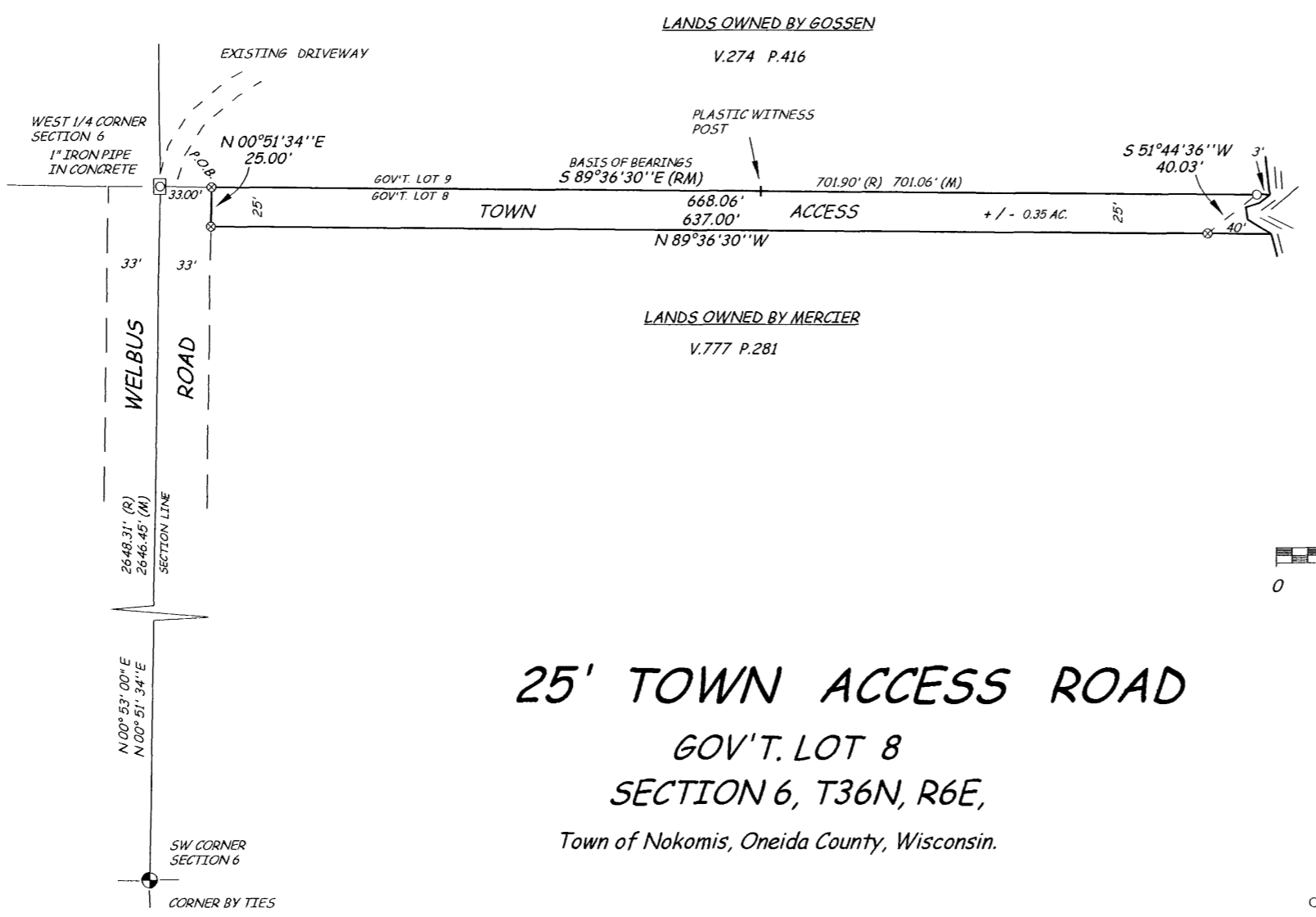

I hereby certify to the present owner(s) and / or purchaser(s) of the property included in this survey and to those who mortgage or guarantee title for the present owner(s) or purchaser(s) within one year from the date hereof, that this survey was performed in accordance with acceptable professional standards; that the survey data shown hereon is, to the best of my knowledge, information and belief, a true and accurate representation thereof; that any legal descriptions conforming to this survey have been provided on separate sheets; and that this survey was performed by the order of the TOWN of NOKOMIS

DRAFTED BY D. LEMKE 16090



25' TOWN ACCESS ROAD
 GOV'T. LOT 8
 SECTION 6, T36N, R6E,
 Town of Nokomis, Oneida County, Wisconsin.

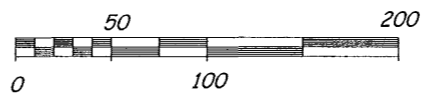

SCALE: 1" = 100'



- FOUND 3/4" IRON PIPE
- ⊗ SET 1" x 24" IRON PIPE 1.68 lb. / ft.
- R / M DENOTES RECORD or MEASURED

Boundary Surveyor
 P.O. BOX 442
 TOMAHAWK, WI 54487
 715/453-7036