

Being a part of  
 Gov't. Lot 9, Section 31, T 39 N, R 11 E  
 and  
 Gov't. Lot 6, Section 6, T 38 N, R 11 E  
 Town of Three Lakes, Oneida County, WI.

Bearings are based on the Section line which bears S89°12'36"W as being of record.

Note: Description is provided on a separate sheet.

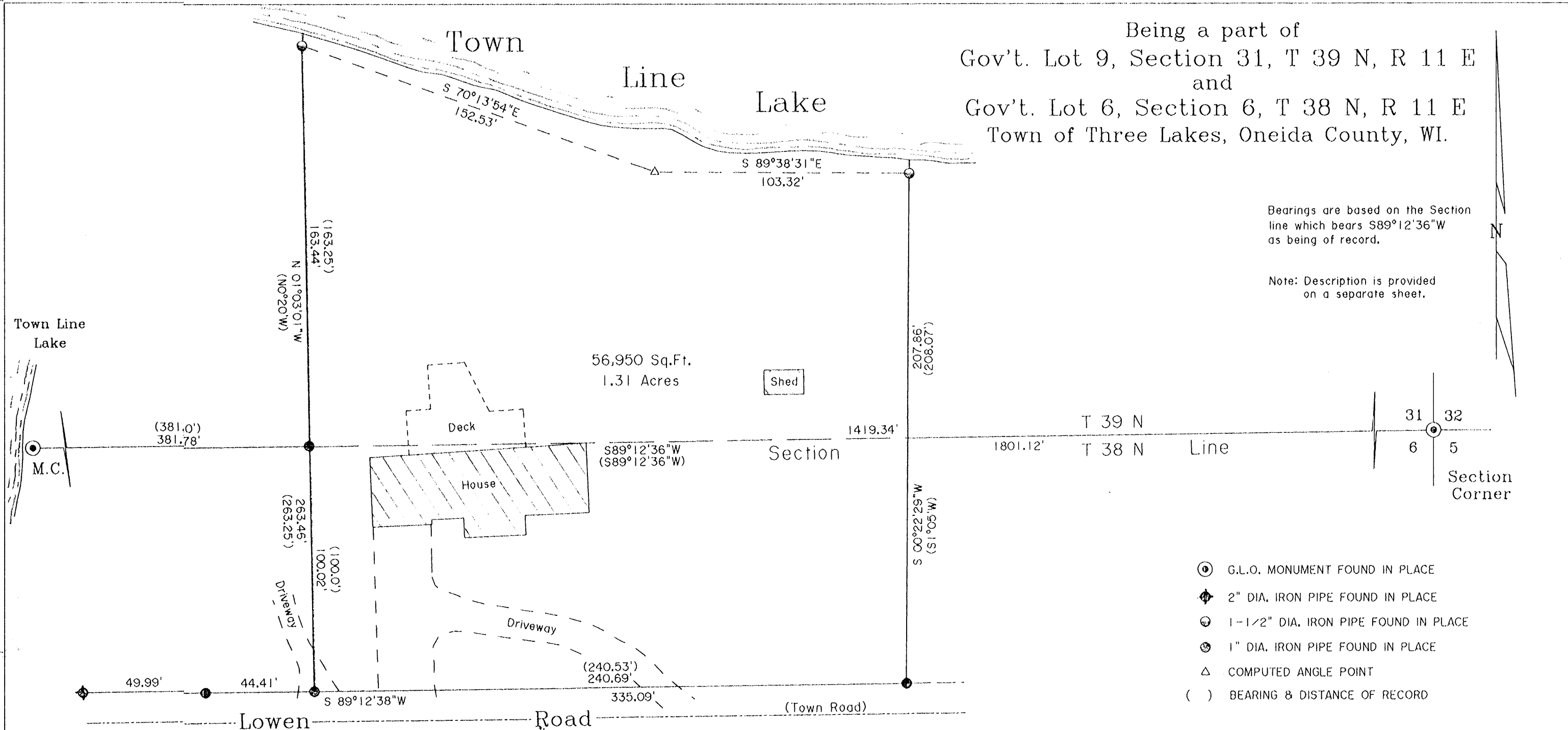

- ⊙ G.L.O. MONUMENT FOUND IN PLACE
- ⊕ 2" DIA. IRON PIPE FOUND IN PLACE
- ⊙ 1-1/2" DIA. IRON PIPE FOUND IN PLACE
- ⊙ 1" DIA. IRON PIPE FOUND IN PLACE
- △ COMPUTED ANGLE POINT
- ( ) BEARING & DISTANCE OF RECORD

Surveyor's Certificate

I hereby certify that I have surveyed and mapped the lands shown hereon and that, to the best of my knowledge and belief, said survey and map is a true and correct representation thereof, and that I have complied with the Wisconsin Administrative Code A-E 7.

Dated this 28th day of July 2004.

*Kip W. Soder*  
 Kip W. Soder R.L.S. #1731  
 Soder Surveying  
 Three Lakes, WI. 54562



Survey For:  
 Phyllis Hageny  
 P.O. Box 38  
 Three Lakes, WI. 54562

Scale: 1" = 40' Date: 7-28-2004 Drwn. By: K.W.S.

Soder Surveying  
 Three Lakes, WI. 54562

Drg. No.  
 848

MAP # A1430  
 DATE FILED NOV 18 2004  
 BY MK  
 DESCRIPTION FILED  
 ONEIDA CO. SURVEYOR'S OFFICE