

BEARINGS REFERENCED TO THE WEST LINE OF LOT 4 RECORDED AS N05°49'21"W

# PLAT OF SURVEY

THAT PART OF LOT 4 OF RODD'S ADDITION TO CRESCENT BAY, LYING SOUTHERLY OF U.S. HWY 8, GOVERNMENT LOT 3, SECTION 8, T.36N., R.8E., TOWN OF CRESCENT, ONEIDA COUNTY, WISCONSIN

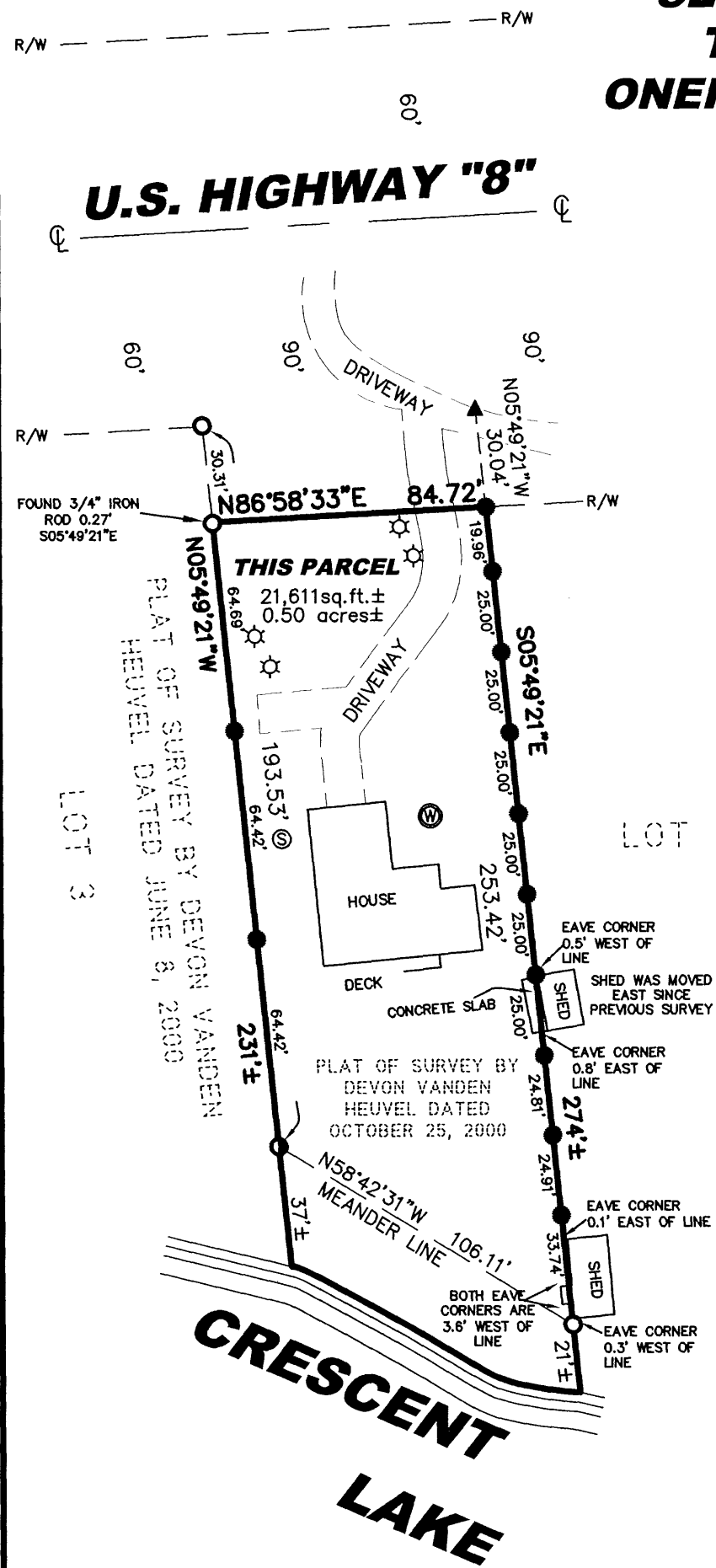

### SURVEYOR'S CERTIFICATE

I HEREBY CERTIFY THAT I HAVE SURVEYED THE PROPERTY SHOWN HEREON; THAT THIS MAP REPRESENTS AN ACCURATE SURVEY OF SAID PROPERTY TO THE BEST OF MY KNOWLEDGE AND BELIEF; AND THAT I HAVE COMPLIED WITH THE APPLICABLE REQUIREMENTS OF WISCONSIN ADMINISTRATIVE CODE SECTION A-E 7.

DATED THIS: 5<sup>th</sup> DAY OF October, 2004

*Matthew E. Hوجلند*  
MATTHEW E. HOGLUND, R.L.S. S#1910

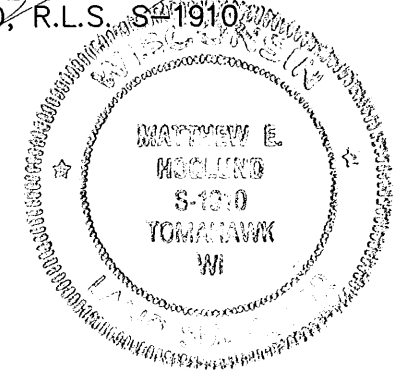

**NOTE:**  
HIGHWAY RIGHT-OF-WAY PER SHEET 8 OF "PLAT OF RIGHT-OF-WAY - DIVISION JOB NO. 7192" DATED 2/1/45 - LAST REVISED 5/17/82 AND PER VOL. 139 OF DEEDS ON PAGE 652.

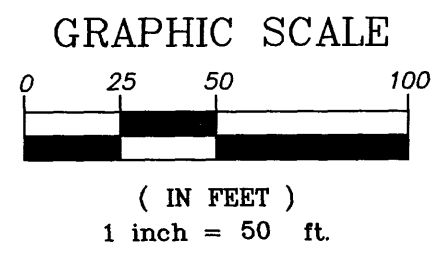

© 2004 NICOLET SURVEYORS, INC.

### LEGEND

- ▲ FOUND PK NAIL
- 3/4" x 24" IRON REBAR SET MAP # A 1 4 3 1
- 3/4" IRON ROD FOUND WEIGHING 1.50 LBS/LIN FT.
- ⊙ 1-1/2" IRON PIPE FOUND
- ☆ SEPTIC VENT PIPE
- ⊕ WELL
- ⊙ SEPTIC

MAP # A 1 4 3 1  
DATE FILED OCT 20 2004  
BY MEH  
DESCRIPTION FILED  
ONEIDA CO. SURVEYOR'S OFFICE

**PLAT OF SURVEY**  
A PART OF LOT 4 OF RODD'S ADDITION TO CRESCENT BAY, GOVERNMENT LOT 3, SECTION 8, T.36N., R.8E., TOWN OF CRESCENT, ONEIDA COUNTY, WISCONSIN

**NICOLET SURVEYORS, INC.**  
1222 LINCOLN STREET, RHINELANDER, WI 54501  
715-362-2808 715-362-4114 (FAX)

DRAWN BY JWD DATE OCTOBER 5, 2004 CLIENT: SCOTT MOLLER  
CHECKED BY MEH SCALE 1" = 50' 6975 HWY "8"  
F.B. FB.30 PG. 7 PROJ # 576 RHINELANDER, WI 54501