

PLAT OF SURVEY

**PART OF GOVERNMENT LOT 10,
SECTION 33, T.36N., R.6E.,
TOWN OF NOKOMIS,
ONEIDA COUNTY, WISCONSIN**

NOTE:
1. TITLE POLICY NO. 50 0165 106-48 BY SECURITY UNION TITLE INSURANCE COMPANY DATED SEPTEMBER 7, 2000 WAS USED AS THE BASIS OF THIS SURVEY.
2. THE AREA SHOWN AS "W.V.I.P." IS OWNED BY THE WISCONSIN VALLEY IMPROVEMENT COMPANY, 30 FEET LANDWARD OF THE ORDINARY HIGHWATER MARK OF LAKE NOKOMIS. THE ADJOINING LOT HAS THE EXCLUSIVE RIGHT TO USE, SUBJECT TO RESTRICTIONS AND AGREEMENTS OF RECORD, THIS AREA.

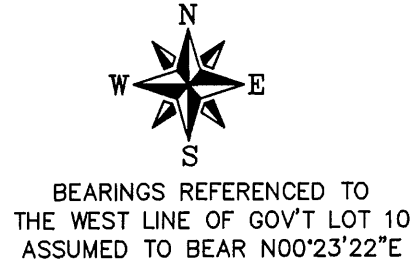

MAP # A 1433
DATE FILED OCT. 29. 2004
BY MBK
DESCRIPTION FILED
ONEIDA CO. SURVEYOR'S OFFICE

LAKE NOKOMIS

SURVEYOR'S CERTIFICATE

I HEREBY CERTIFY THAT I HAVE SURVEYED THE PROPERTY SHOWN HEREON; THAT THIS MAP REPRESENTS AN ACCURATE SURVEY OF SAID PROPERTY TO THE BEST OF MY KNOWLEDGE AND BELIEF; AND THAT I HAVE COMPLIED WITH THE APPLICABLE REQUIREMENTS OF WISCONSIN ADMINISTRATIVE CODE SECTION A-E 7.

DATED THIS: 14th DAY OF October 2004

Matthew E. Hoglund
MATTHEW E. HOGLUND, R.L.S. 3-1910

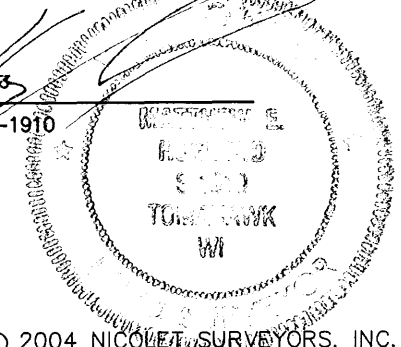

© 2004 NICOLET SURVEYORS, INC.

PLAT OF SURVEY

**PART OF GOVERNMENT LOT 10,
SECTION 33, T.36N., R.6E.,
TOWN OF NOKOMIS,
ONEIDA COUNTY, WISCONSIN**

NICOLET SURVEYORS, INC.

1222 LINCOLN STREET, RHINELANDER, WI 54501
715-362-2808 715-362-4114 (FAX)

DRAWN BY JWD DATE OCTOBER 14, 2004 CLIENT: ROBERT BENNETT
CHECKED BY MEH SCALE 1" = 50' TOMAHAWK, WI 54487
F.B. FB. 30, PG. 0 PROJ # 583

RIVER ROAD

NW COR. SECTION 33 T.36N., R.6E.

SW COR. GOV'T LOT 10 SECTION 33 T.36N., R.6E.

W 1/4 COR. SECTION 33 T.36N., R.6E.

THIS PARCEL

43,220 sq.ft.±
0.99 acres±
(AREA GIVEN TO W.V.I.C. OWNERSHIP LIMITS)

LEGEND

- ▲ P.K. NAIL FOUND
- 3/4" x 24" IRON REBAR SET WEIGHING 1.50 LBS/LIN FT.
- 1" IRON PIPE FOUND (UNLESS NOTED)
- ⊙ 2" CAPPED ALUMINUM MONUMENT FOUND
- ☆ SEPTIC VENT PIPE
- (46.56') RECORD DIMENSIONS FROM DEEDS/TITLE POLICY REFERENCED HEREON.
- [46.56'] RECORD DIMENSIONS FROM PLAT OF SURVEY BY GENISOT ENGINEERING CO. DATED 08/21/1962 FILED AS MAP B680

GRAPHIC SCALE



(IN FEET)

GOV'T LOT 10

GOV'T LOT 9

MEANDER COR. SECTION 33 T.36N., R.6E.

VOL. 688 PG. 281

VOL. 989 PG. 836

VOL. 530 PG. 135

P.O.S. B680

1023.00'

2645.43'

6'

33'

W. LINE GOV'T LOT 10

1322.55'

299.55' (300')

(NORTH) N00°23'22"E

6'

33'

W. LINE GOV'T LOT 9

1322.88'

A 1" IP WAS FOUND N87°56'34"W, 1.80'

S87°56'34"E

33.01'

6'

33'

100.04'

N00°23'22"E

299.54'

(300')

100'

DRIVEWAY

199.50'

(200')

N00°23'22"E

1322.55'

(300')

6'

33'

6'

33'

SW COR. GOV'T LOT 10

1322.88'

W. LINE GOV'T LOT 9

1322.88'

1322.55'

1322.55'

(EAST)

(S89°22'E)

S87°56'34"E

424.89'

(435.14')

DRIVEWAY

464'±

DRIVEWAY

409.85'

N87°56'34"W

449'±

SHED

Garage

House

House Overhang 3.5' South of line

Metal Roof Overhang for storage

Overhang 10.9' South of line

House Overhang 2.2' South of line

39'±

39'±

MEANDER LINE

S08°58'21"W

100.73'

39'±

MEANDER COR.

N13°10'47"E

203.06'

MEANDER COR.