

**PART OF THE
SOUTHEAST 1/4 OF THE SOUTHEAST 1/4
SECTION 18, TOWNSHIP 38 NORTH, RANGE 8 EAST
AND PART OF
GOVERNMENT LOT 7
SECTION 17, TOWNSHIP 38 NORTH, RANGE 8 EAST
TOWN OF NEWBOLD
ONEIDA COUNTY, WISCONSIN**

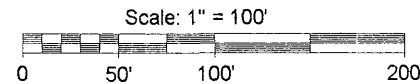

ASSUMED NORTH, BASED ON THE
NORTHERLY LINE OF PARCEL WHICH
BEARS NORTH 90°00'00" EAST

- LEGEND**
- - 1" Iron Pipe Found
 - - 2" Iron Pipe Found
 - - Oneida County Aluminum Monument Found
 - () - Recorded as values
- (NOTE: Iron pipe diameter is outside diameter)

SURVEYOR'S CERTIFICATE

I, Benton A. McMullen, Wisconsin Registered Land Surveyor # S-2555, do hereby certify that I have surveyed and mapped the property shown hereon, and that I have complied with the applicable requirements of the Wisconsin Administrative Code Chapter A-E 7, and that this map represents a true and accurate survey of said property to the best of my knowledge and belief.

This survey was performed under the order of:
Matt Coffen

This survey is made for the use of the present owners of the property, and also those who purchase, mortgage, or guarantee the title thereto within one year from date hereof.

NOTE: MCMULLEN & ASSOCIATES, INCORPORATED ONLY FLAGGED/MARKED THE SOUTHERLY LOT LINE OF PARCEL. EXISTING STRUCTURES NOT LOCATED PER THIS SURVEY.

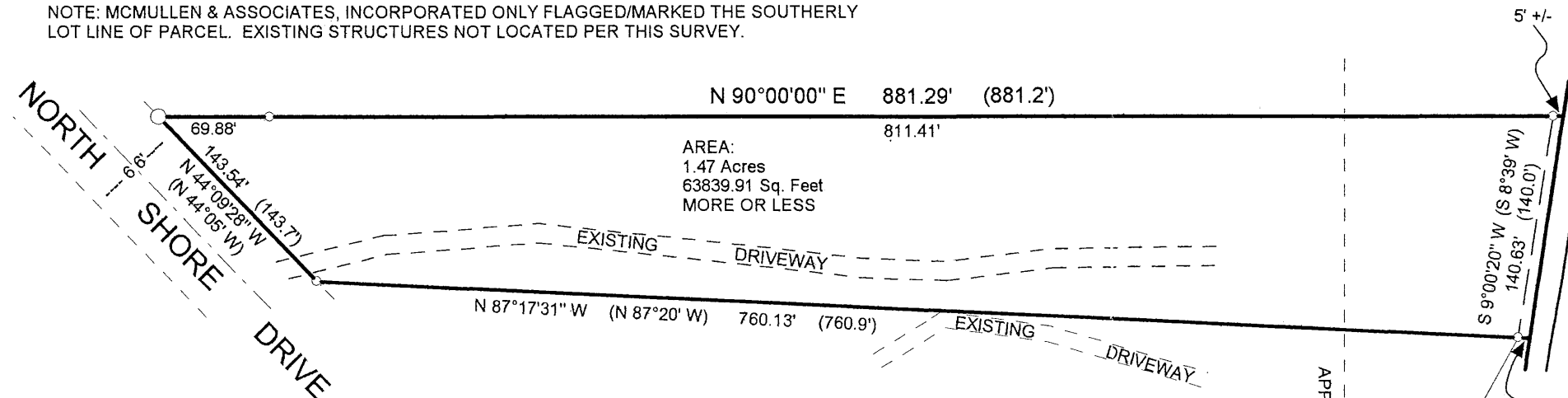

TWO SISTERS LAKE

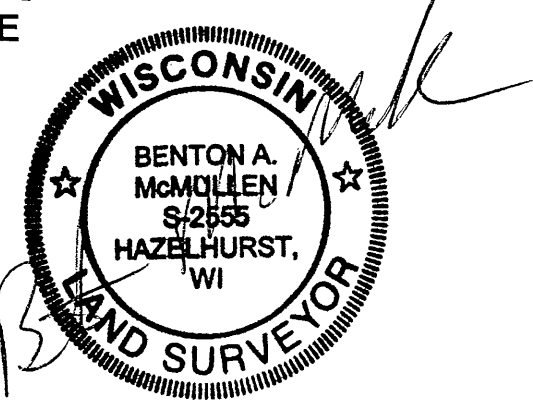

Registered Land Surveyor # S-2555

DESCRIPTION

Part of the Southeast 1/4 of the Southeast 1/4, Section 18, Township 38 North, Range 8 East, and and Part of Government Lot 7, Section 17, Township 38 North, Range 8 East, town of Newbold, Oneida County, Wisconsin more particularly described as follows:

Commencing at the Southeast Corner of Section 18 marked by an Oneida County Aluminum Monuments found in Place; thence North 28° 38' 49" East (ASSUMED), a distance of 228.63 feet to a found 1" iron pipe near the westerly shore of Two Sisters Lake, said point being the POINT OF BEGINNING;

Thence leaving said lake shore North 87° 17' 31" West, a distance of 760.13 feet to a found 1" iron pipe on the easterly right-of-way of North Shore Drive; thence along said right-of-way North 44° 09' 28" West, a distance of 143.54 feet to a found 2" iron pipe; thence leaving said right-of-way North 90° 00' 00" East, a distance of 881.29 feet to a found 1" iron pipe near said lake shore; thence meandering along said lake shore South 9° 00' 20" West, a distance of 140.63 feet to the POINT OF BEGINNING.

Said described tract containing 1.47 acres (63839.91 square feet), more or less.

Subject to any easements, restrictions, or rights of way of record or of use.

Including all those lands lying between the above described meander line and the water's edge of Two Sisters Lake.

MAP # A 1434
 DATE FILED OCT 29 2004
 BY [Signature]
 DESCRIPTION FILED
 ONEIDA CO. SURVEYOR'S OFFICE

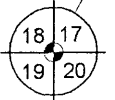

SOUTHEAST SECTION CORNER SECTION 18
 MARKED BY AN ONEIDA COUNTY ALUMINUM MONUMENT
 FOUND IN PLACE

FIELD SURVEY WORK COMPLETED ON THE 28TH DAY OF SEPTEMBER, 2004.

MCMULLEN & ASSOCIATES, INCORPORATED.
 LAND SURVEYING AND SOIL TESTING
 9832 BOLGER LAKE ROAD
 MINOCQUA, WISCONSIN 54548
 TELEPHONE # (715) 356-3011 FAX # (715) 356-1501

DRAFTED BY: Dwight A. Miesbauer DATE: September 1, 2004
 SCALE: 1" = 100' JOB #204104