

**PART OF
GOVERNMENT LOT 2
AND PART OF
GOVERNMENT LOT 5
SECTION 11, TOWNSHIP 39 NORTH, RANGE 6 EAST
TOWN OF MINOCQUA
ONEIDA COUNTY, WISCONSIN**

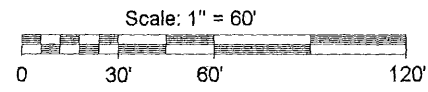

NORTHWEST SECTION CORNER OF SECTION 11 MARKED BY AN ALUMINUM MONUMENT FOUND IN PLACE

- LEGEND**
- - 1 1/4" Iron Pipe Found
 - - 2" Iron Pipe Found
 - - Concrete Monument Found
 - - Aluminum Monument Found
 - ▨ - Existing Structure
 - () - Recorded as values
(NOTE: Iron pipe diameter is outside diameter)

ASSUMED NORTH, BASED ON THE SOUTHEASTERLY LINE OF PARCEL WHICH BEARS SOUTH 25° 27' 00" WEST

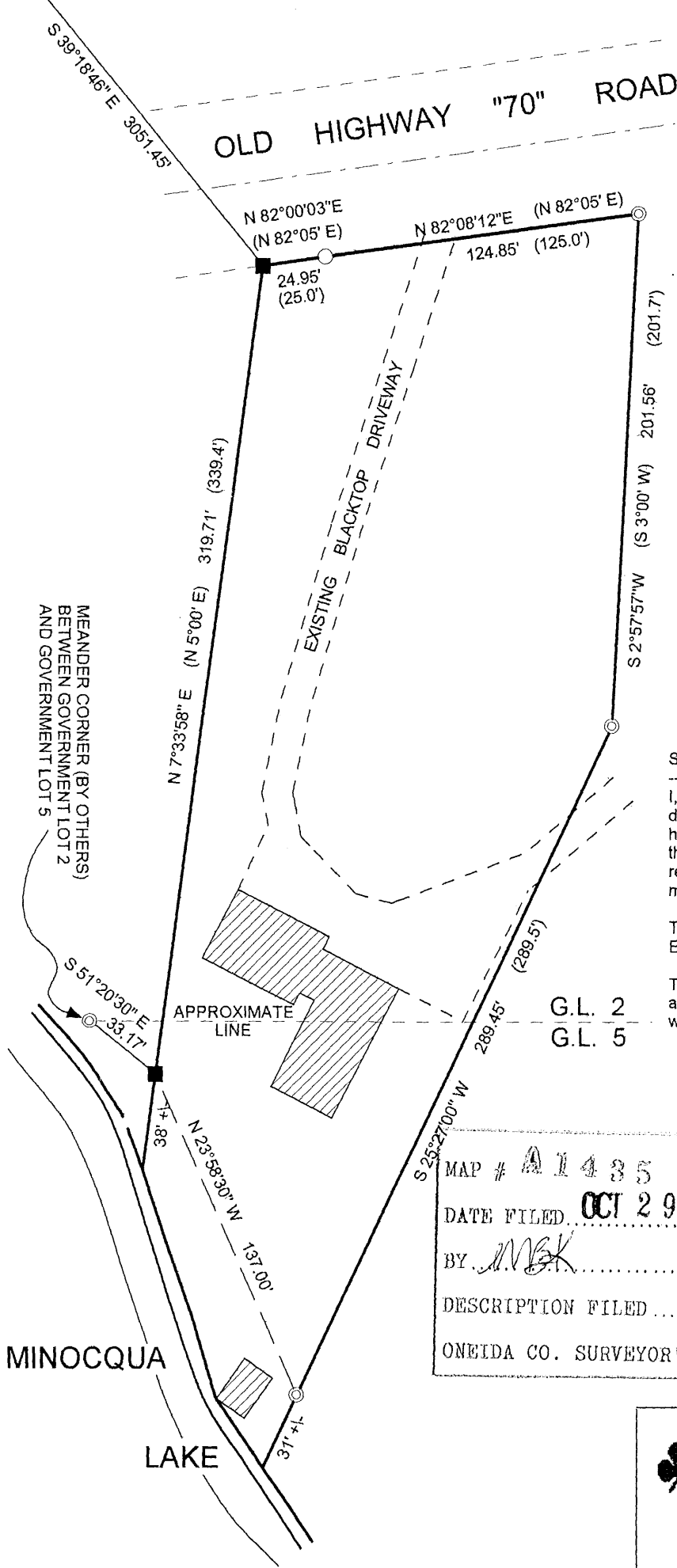
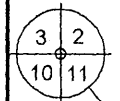
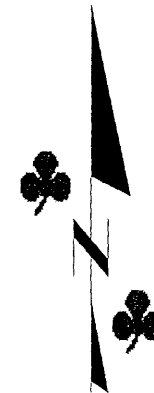

DESCRIPTION

Part of Government Lot 2 and Part of Government Lot 5, Section 11, Township 39 North, Range 6 East, town of Minocqua, Oneida County, Wisconsin more particularly described as follows:

Commencing at the Northwest Section corner of Section 11 marked by an Aluminum Monument found in place; thence South 39° 18' 46" East (ASSUMED), a distance of 3051.45 feet to a found concrete monument on the southerly right-of-way of Old Highway "70" Road, said point being the POINT OF BEGINNING;

Thence along said right-of-way North 82° 00' 03" East, a distance of 24.95 feet to a found 2" iron pipe; thence continuing along said right-of-way North 82° 08' 12" East, a distance of 124.85 feet to a found 1 1/4" iron pipe; thence leaving said right-of-way South 2° 57' 57" West, a distance of 201.56 feet to a found 1 1/4" iron pipe; thence South 25° 27' 00" West, a distance of 289.45 feet to a found 1 1/4" iron pipe near the northerly shore of Minocqua Lake; thence meandering along said lake shore North 23° 58' 30" West, a distance of 137.00 feet to a found concrete monument; thence leaving said lake shore North 7° 33' 58" East, a distance of 319.71 feet to the POINT OF BEGINNING.

Said described tract containing 1.35 acres (58736.05 square feet), more or less.

Subject to any easements, restrictions, or rights of way of record or of use.

Including all those lands lying between the above described meander line and the water's edge of Minocqua Lake.

SURVEYOR'S CERTIFICATE

I, Benton A. McMullen, Wisconsin Registered Land Surveyor # S-2555, do hereby certify that I have surveyed and mapped the property shown hereon, and that I have complied with the applicable requirements of the Wisconsin Administrative Code Chapter A-E 7, and that this map represents a true and accurate survey of said property to the best of my knowledge and belief.

This survey was performed under the order of:
Everest Builders

This survey is made for the use of the present owners of the property, and also those who purchase, mortgage, or guarantee the title thereto within one year from date hereof.

MAP # **A1435**
 DATE FILED **OCT 29 2004**
 BY *MSK*
 DESCRIPTION FILED
 ONEIDA CO. SURVEYOR'S OFFICE



MCMULLEN & ASSOCIATES, INCORPORATED.
 LAND SURVEYING AND SOIL TESTING
 9832 BOLGER LAKE ROAD
 MINOCQUA, WISCONSIN 54548
 TELEPHONE # (715) 356-3011 FAX # (715) 356-1501

FIELD SURVEY WORK COMPLETED ON THE 5TH DAY OF OCTOBER, 2004.

DRAFTED BY: Dwight A. Miesbauer DATE: October 14, 2004
 SCALE: 1" = 60' JOB #204108