

Lot 17
 of
Farris-Martin-Schauder
Echo Lake & Channell Acres Sub.
 Being a Part of
Gov't. Lot 9, Sec.32, T 39 N, R 9 E
 Township of Sugar Camp, Oneida County, Wisconsin

BEARINGS ARE TAKEN OFF
PREVIOUS CERTIFIED
SURVEY MAP H1589 DONE
BY EAGLE LANDMARK
SURVEYING.

-LEGEND-

- 2" IRON PIPE FOUND IN PLACE
- () BEARING AND DISTANCE OF RECORD

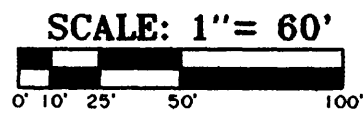

-SURVEY CERTIFICATE AND WAIVER-

Pursuant to Chapter A-E 7 of the Wisconsin Administrative Code, Eagle Landmark Surveying, Inc. is required to meet certain Minimum Standards for Property Surveys as specified in Sections 7.01 through 7.07 of this code. Our client has agreed to exclude certain surveying work from these requirements as allowed in Chapter A-E 7.01 (2).

The requirements of Chapter A-E 7 of the Wisconsin Administrative Code's Minimum Standards for Property Surveys which have been waived are listed below:

- (X) Field measurements and angles as described in (A-E 7.06).
- (X) Legal description prepared for this property (A-E 7.04).
- (X) Monuments marking all property corners (A-E 7.03 & 7.07).
- (X) Tie to a Public Land Survey System Corner (A-E 7.04).

I hereby certify, that to the best of my knowledge and belief, I have complied with the remaining requirements of Chapter A-E 7 of the Wisconsin Administrative Code, Minimum Standards for Property Surveys. Dated this 25th day of October, 2004.

James L. Will
James L. Will, R.L.S. H1416

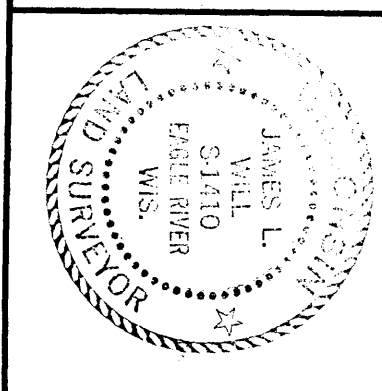

Survey For
Gary A. Kretchmer
 N 106 W7380 Chatham Street
 Cedarburg, WI 53012

SCALE 1" = 60' DATE 10-25-2004 DWG. BY S.M.W.
 DWG. NO. E2682 Eagle Landmark Surveying, Inc.
 EAGLE RIVER, WI

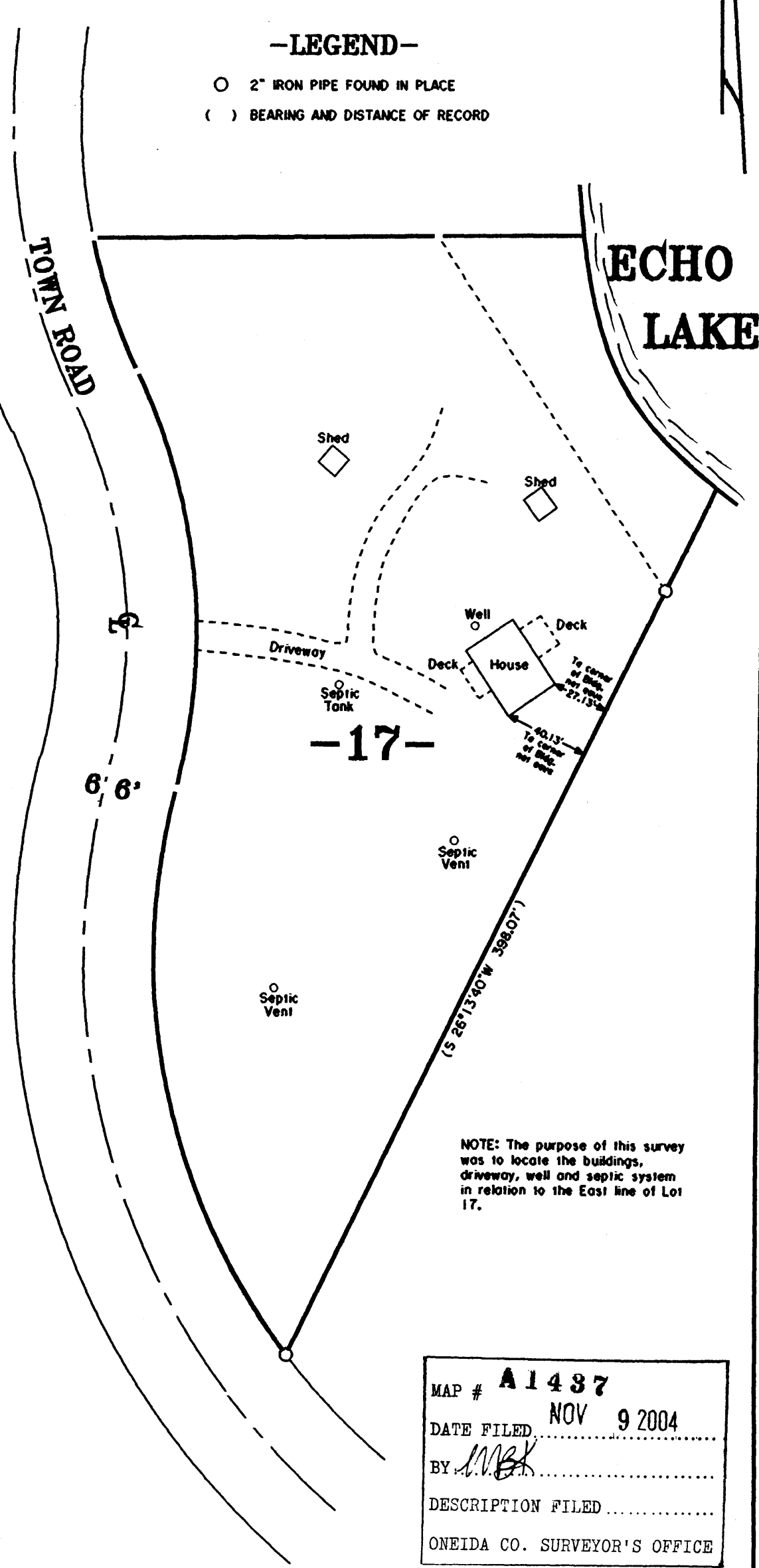

MAP # **A 1487**
 DATE FILED **NOV 9 2004**
 BY *MBK*
 DESCRIPTION FILED
 ONEIDA CO. SURVEYOR'S OFFICE