

Being a Part of  
**Gov't. Lot 4**  
**Section 28**  
**T 39 N, R 9 E**  
 Township of Sugar Camp  
 Oneida County, Wisconsin

BEARINGS ARE BASED ON THE WEST LINE OF LOT 3 AS SHOWN ON GENISOT SURVEY MAP R4346 ON FILE WITH THE COUNTY SURVEYOR, MAP MC231. BEARING OF RECORD.  
 THE PURPOSE OF THIS SURVEY WAS TO MARK THE SOUTH LINE OF LOT 4 ONLY.

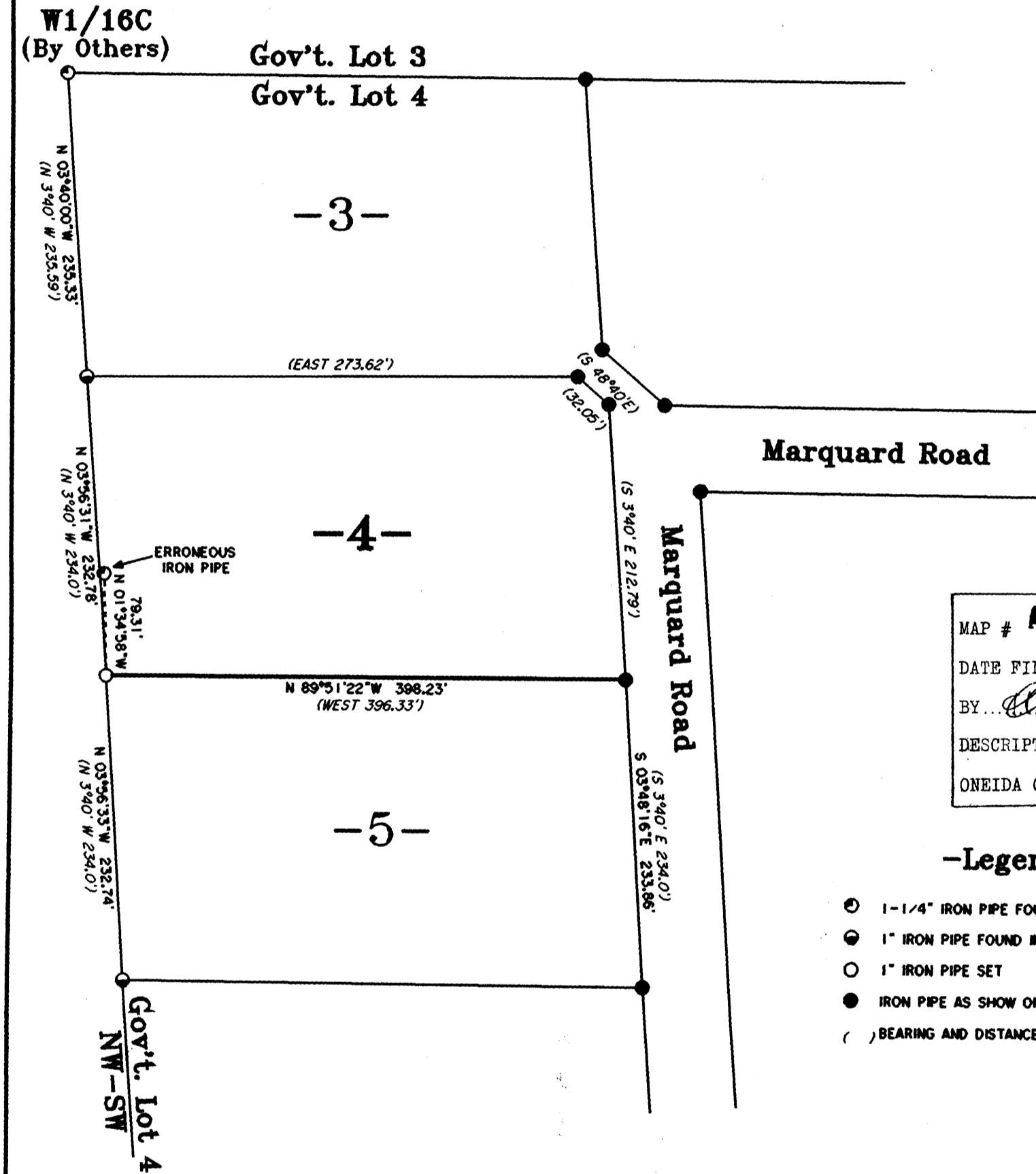

MAP # **A 1438**  
 DATE FILED **NOV 9 2004**  
 BY *[Signature]*  
 DESCRIPTION FILED  
 ONEIDA CO. SURVEYOR'S OFFICE

**-Legend-**

- ⊙ 1-1/4" IRON PIPE FOUND IN PLACE
- 1" IRON PIPE FOUND IN PLACE
- 1" IRON PIPE SET
- IRON PIPE AS SHOWN ON GENISOT SURVEY MAP R4346
- ( ) BEARING AND DISTANCE OF RECORD

**-SURVEY CERTIFICATE AND WAIVER-**

Pursuant to Chapter A-E 7 of the Wisconsin Administrative Code, Eagle Landmark Surveying, Inc. is required to meet certain Minimum Standards for Property Surveys as specified in Sections 7.01 through 7.07 of this code. Our client has agreed to exclude certain surveying work from these requirements as allowed in Chapter A-E 7.01 (2).

The requirements of Chapter A-E 7 of the Wisconsin Administrative Code's Minimum Standards for Property Surveys which have been waived are listed below:

- DD Field measurements and angles as described in (A-E 7.06).
- DD Legal description prepared for this property (A-E 7.04).
- DD Monuments marking all property corners (A-E 7.03 & 7.07).
- DD Tie to a Public Land Survey System Corner (A-E 7.04).

I hereby certify, that to the best of my knowledge and belief, I have complied with the remaining requirements of Chapter A-E 7 of the Wisconsin Administrative Code, Minimum Standards for Property Surveys.

DATED THIS 25TH DAY OF OCTOBER, 2004.

*[Signature]*  
 JAMES L. WILL, RLS R1410

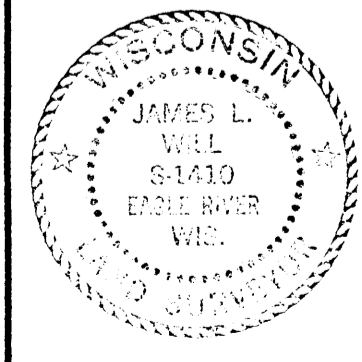

Survey For  
**David Liedtke**  
 C/O Scott Holewinski  
 7729 Channel Road  
 Eagle River, WI 54521

SCALE 1"=100' DATE 10-25-2004 DWN. BY. J.L.W.  
 DWG. NO. **E2654** Eagle Landmark Surveying, Inc.  
 EAGLE RIVER, WI