

A1439

A1439

Being a part of the
Northwest 1/4
Section 25, T 37 N, R 10 E
Town of Stella, Oneida County, WI.

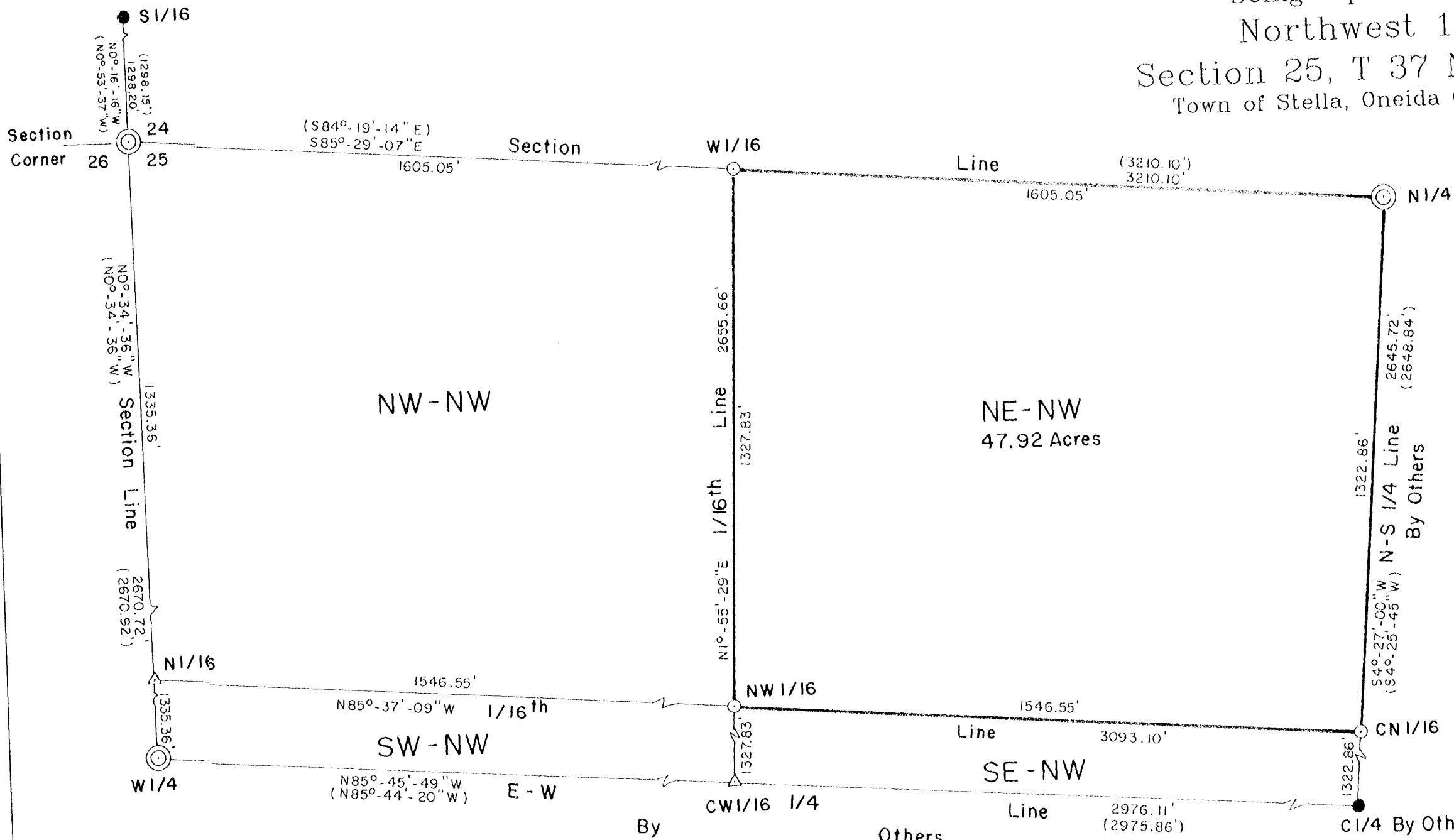

Bearings are based on the West Section Line which bears N0°34'36\"/>

Surveyor's Certificate

I hereby certify that I have surveyed and mapped the lands shown hereon and that, to the best of my knowledge and belief, said survey and map is a true and correct representation thereof, and that I have complied with the Wisconsin Administrative Code A-E 7.

Dated this 17th day of August 2004.

Kip W. Soder
Kip W. Soder R.L.S. #1731
Soder Surveying
Three Lakes, WI. 54562

DESCRIPTION PROVIDED ON SEPARATE SHEET.

- ⊙ ONEIDA COUNTY ALUMINUM MONUMENT.
- 1" DIA. IRON PIPE FOUND IN PLACE.
- 1" X 24" IRON PIPE SET THIS SURVEY.
- △ COMPUTED POSITION.
- () RECORD BEARING AND DISTANCE.

MAP # A1439
 DATE FILED NOV 18 2004
 BY *MSK*
 DESCRIPTION FILED
 ONEIDA CO. SURVEYOR'S OFFICE

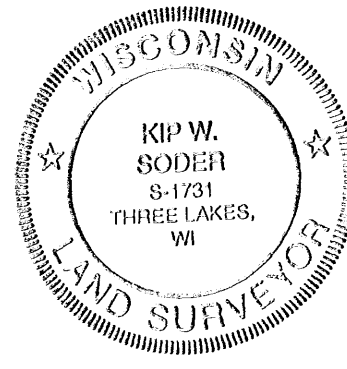

Survey For:
Mary Eades
2120 C.T. Highway C
Rhineland, WI. 54501

Scale: 1" = 300' Date: 8-17-2004 Drwn. By: D.J.B.

Soder Surveying
Three Lakes, WI. 54562

Drg. No.
849

A1439

A1439