

Being a part of the
 SE 1/4 of the SE 1/4
 Section 15, T 38 N, R 11 E
 Town of Three Lakes, Oneida County, WI.

MAP # A 1441
 DATE FILED NOV 18 2004
 BY *MSK*
 DESCRIPTION FILED
 ONEIDA CO. SURVEYOR'S OFFICE

- ⊙ G.L.O. CONCRETE--BRASS CAP MONUMENT FOUND IN PLACE
- 1" DIA. IRON PIPE FOUND IN PLACE
- 1" DIA. IRON PIPE SET THIS SURVEY
- △ COMPUTED ANGLE POINT
- () BEARING & DISTANCE OF RECORD

Note: Description is provided on a separate sheet.

Bearings are based on the West R/W line of the Town Road which bears S6°00'00"W as being of record.

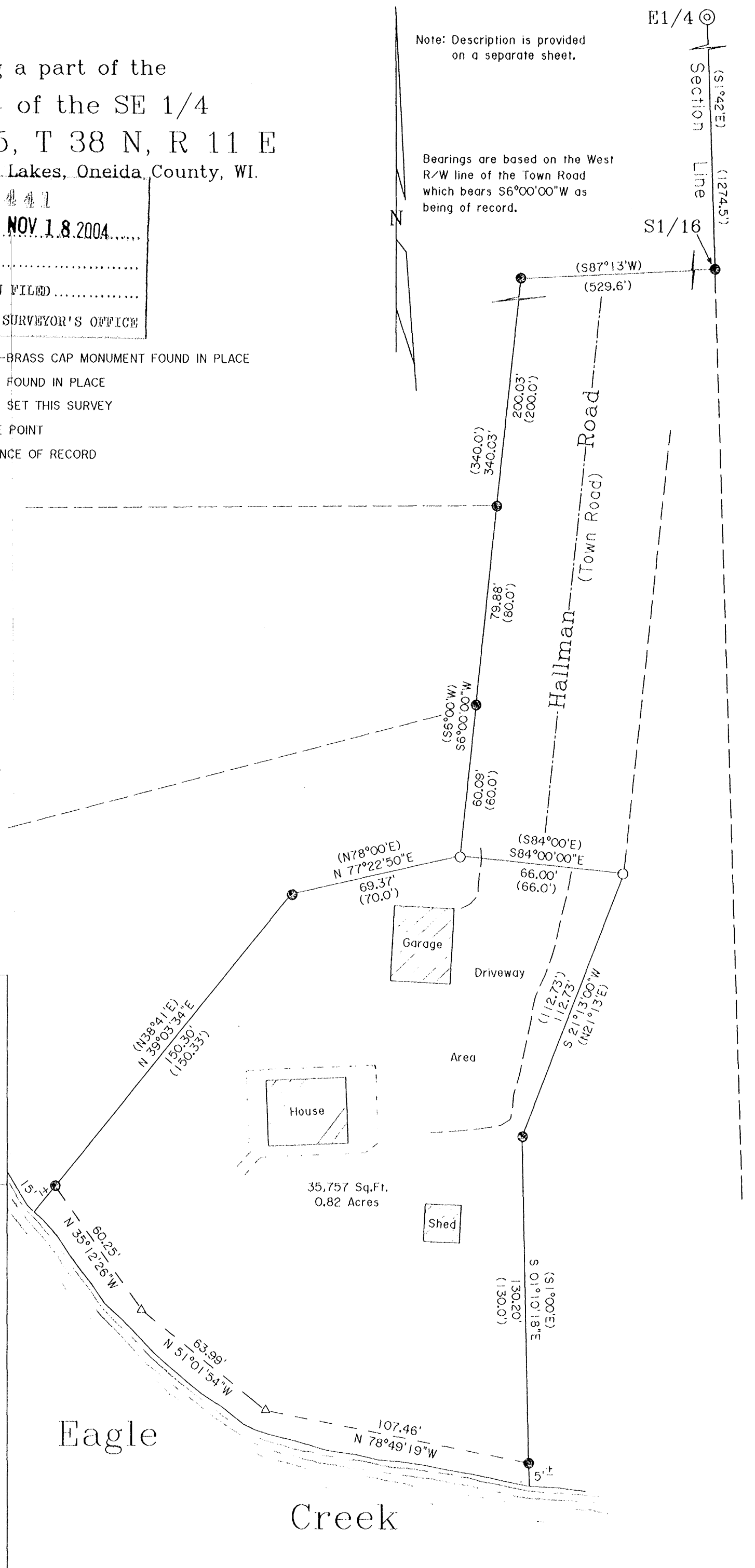

Surveyor's Certificate

I hereby certify that I have surveyed and mapped the lands shown hereon and that, to the best of my knowledge and belief, said survey and map is a true and correct representation thereof, and that I have complied with the Wisconsin Administrative Code A-E 7.

Dated this 18th day of August 2004.
 Kip W. Soder, R.L.S. #1731
 Soder Surveying
 Three Lakes, WI. 54562

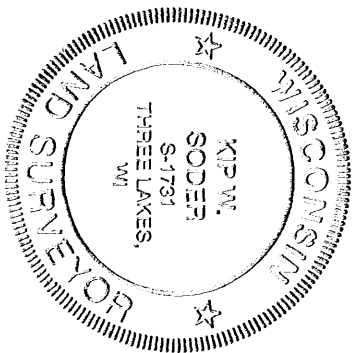

Survey For:

Estate of James Tomassello
 2313 W. Belmont
 Chicago, IL. 60618

Scale: 1" = 40' Date: 8-09-2004 Drawn By: D. J. B

Soder Surveying
 Three Lakes, WI. 54562

Dr. No.
 853