

Being a part of the  
 Northeast 1/4 of the Southwest 1/4  
 Section 7, T 38 N, R 11 E  
 Town of Three Lakes, Oneida County, WI.

Note: Description is provided on a separate sheet.

Bearings are based on the N-S 1/4 line which bears N1°20'06" E as being used in a previous survey.

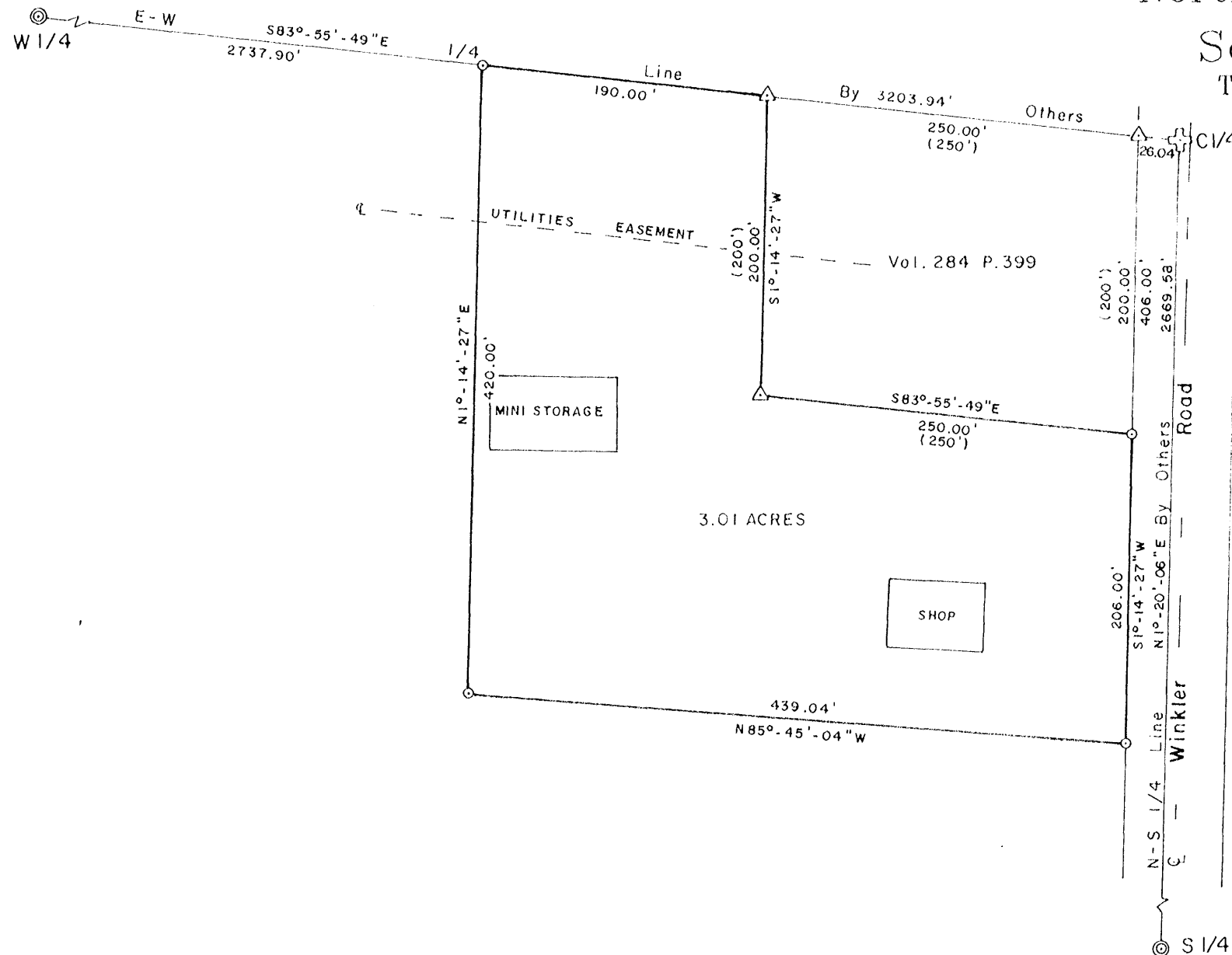

MAP # **A 1442**  
 DATE FILED **NOV. 18. 2004**  
 BY **MSK**  
 DESCRIPTION FILED  
 ONEIDA CO. SURVEYOR'S OFFICE

- ⊙ ONEIDA CO. ALUMINUM CAPPED MONUMENT.
- ⊕ RAILROAD SPIKE IN PAVEMENT OF TOWN RD.
- ⊙ 1" X 24" IRON PIPE SET THIS SURVEY.
- △ COMPUTED POSITION.
- ( ) RECORD BEARING AND DISTANCE.

Surveyor's Certificate

I hereby certify that I have surveyed and mapped the lands shown hereon and that, to the best of my knowledge and belief, said survey and map is a true and correct representation thereof, and that I have complied with the Wisconsin Administrative Code A-E 7.

Dated this 28th day of September, 2004.

*Kip W. Soder*  
 Kip W. Soder R.L.S. #1731  
 Soder Surveying  
 Three Lakes, WI. 54562

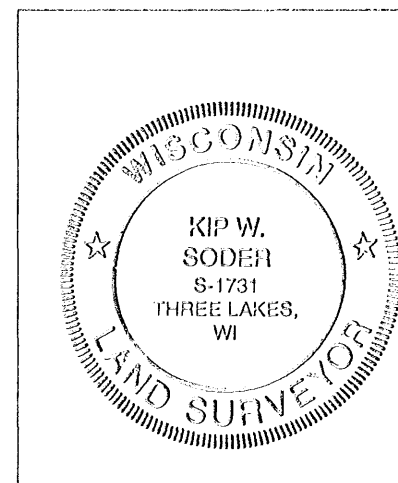

Survey For:  
 Peter Baltus, Sr.  
 6779 Winkler Road  
 Three Lakes, WI. 54562

Scale: 1" = 100' Date: 9-08-2004 Drwn. By: D.J.B.

Soder Surveying  
 Three Lakes, WI. 54562

Drg. No.  
 855