

Being a part of
 Gov't. Lot 3
 Section 26, T 38 N, R 9 E
 Town of Sugar Camp, Oneida County, WI.

N
 Bearings are based on the
 South section line which
 bears N88°53'00"E as used
 by a G.L.O. resurvey.

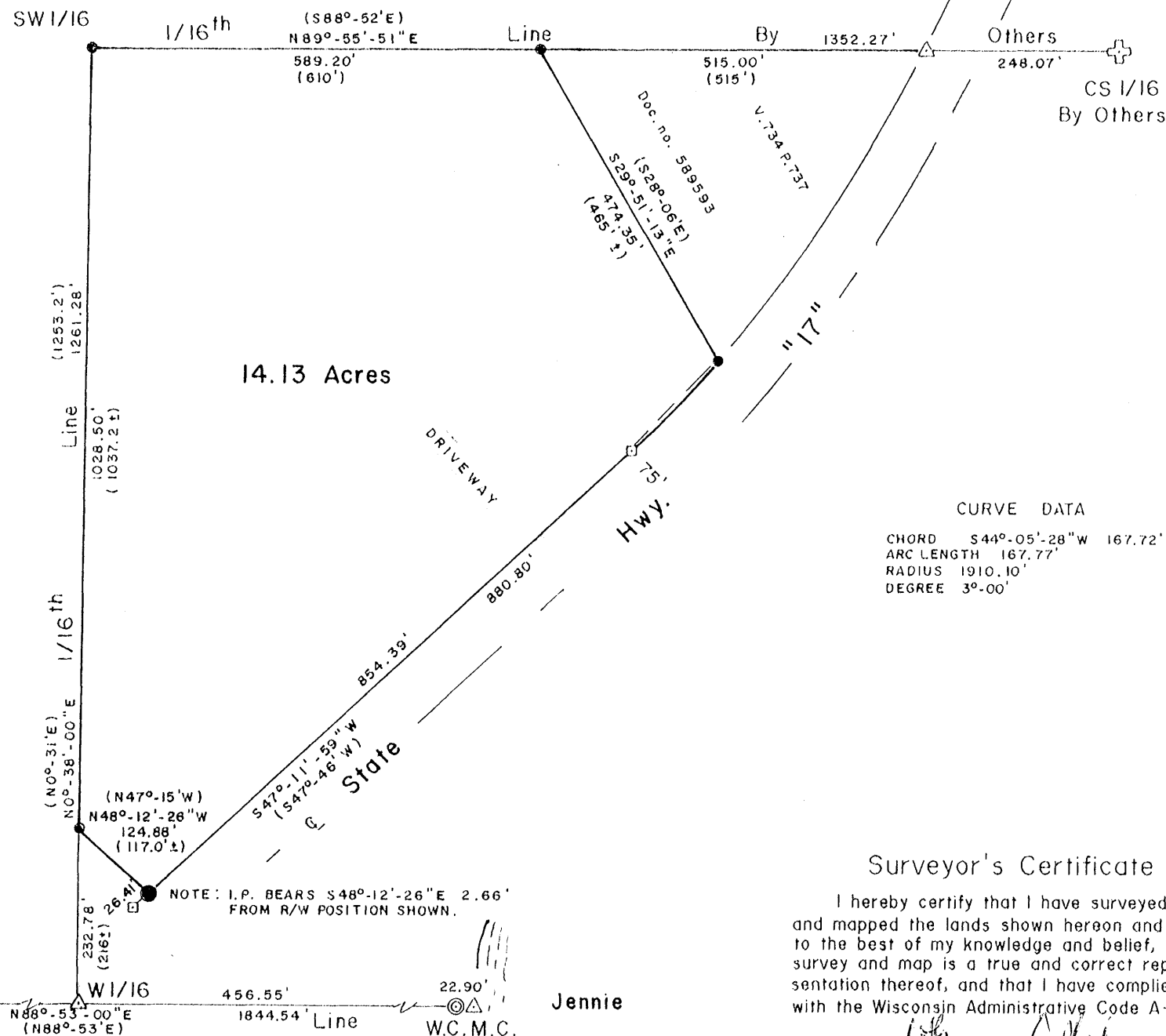

CURVE DATA
 CHORD S44°-05'-28"W 167.72'
 ARC LENGTH 167.77'
 RADIUS 1910.10'
 DEGREE 3°-00'

- ⊙ ONEIDA CO. ALUMINUM CAPPED MONUMENT.
- ⊕ P.K. NAIL IN PAVEMENT.
- 2" DIA. IRON PIPE FOUND IN PLACE.
- 1" DIA. IRON PIPE FOUND IN PLACE.
- 1" X 24" IRON PIPE SET THIS SURVEY.
- ⊞ R/W POST.
- △ COMPUTED POSITION.
- () RECORD BEARING AND DISTANCE.

MAP # 1444
 DATE FILED NOV 18 2004
 BY MKK
 DESCRIPTION FILED
 ONEIDA CO. SURVEYOR'S OFFICE

Surveyor's Certificate

I hereby certify that I have surveyed and mapped the lands shown hereon and that, to the best of my knowledge and belief, said survey and map is a true and correct representation thereof, and that I have complied with the Wisconsin Administrative Code A-E 7.

Dated this 10th day of October 2004.

Kip W. Soder
 Kip W. Soder R.L.S. #1731
 Soder Surveying
 Three Lakes, WI. 54562

DESCRIPTION PROVIDED ON SEPARATE SHEET.

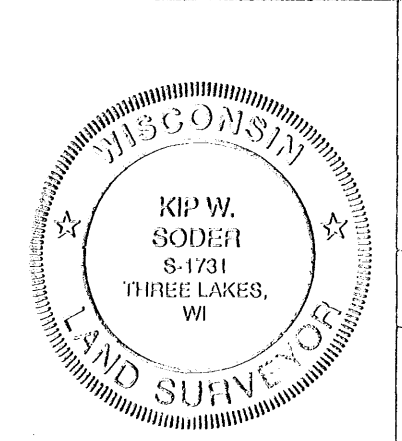

Survey For:
 Eugene Kazmark
 510 Manhattan Road
 Joliet, IL. 60433

Scale: 1" = 200' Date: 10-06-2004 Drwn. By: D.J.B.

Soder Surveying
 Three Lakes, WI. 54562

Org. No.
 858