

Being a part of the
 Northeast 1/4 of the Northeast 1/4
 Section 7, T 38 N, R 11 E
 Town of Three Lakes, Oneida County, WI.

Note: Description is provided on a separate sheet.

Bearings are based on the West line of CSM Vol. 5 of Maps on Page 1297 which bears S5°59'06"E as being of record.

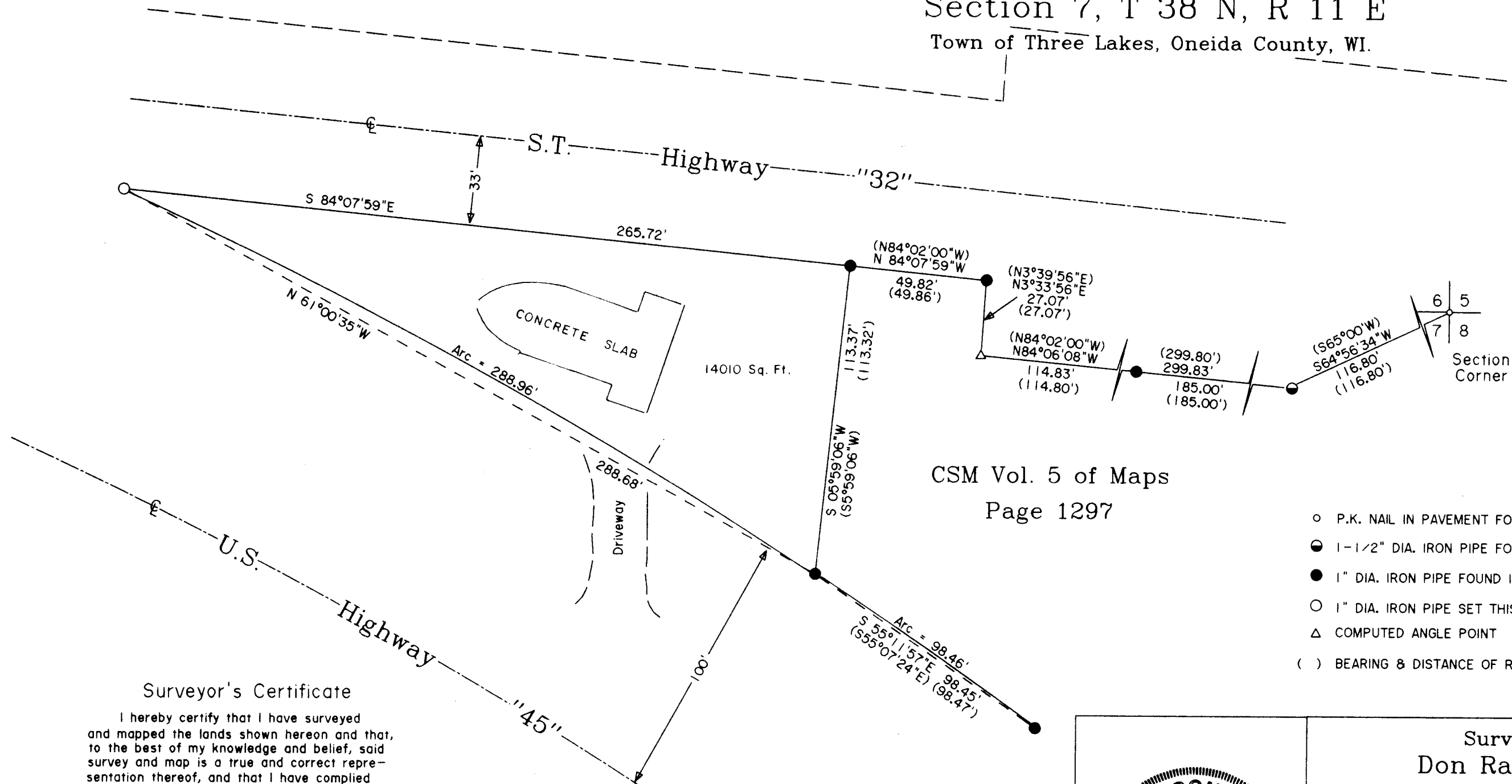

CSM Vol. 5 of Maps
 Page 1297

- P.K. NAIL IN PAVEMENT FOUND IN PLACE
- 1-1/2" DIA. IRON PIPE FOUND IN PLACE
- 1" DIA. IRON PIPE FOUND IN PLACE
- 1" DIA. IRON PIPE SET THIS SURVEY
- △ COMPUTED ANGLE POINT
- () BEARING & DISTANCE OF RECORD

Surveyor's Certificate

I hereby certify that I have surveyed and mapped the lands shown hereon and that, to the best of my knowledge and belief, said survey and map is a true and correct representation thereof, and that I have complied with the Wisconsin Administrative Code A-E 7.

Dated this 10th day of October 2004.

Kip W. Soder
 Kip W. Soder R.L.S. #1731
 Soder Surveying
 Three Lakes, WI. 54562

MAP # **A1446**
 DATE FILED **NOV 18 2004**
 BY *MSK*
 DESCRIPTION FILED
 ONEIDA CO. SURVEYOR'S OFFICE

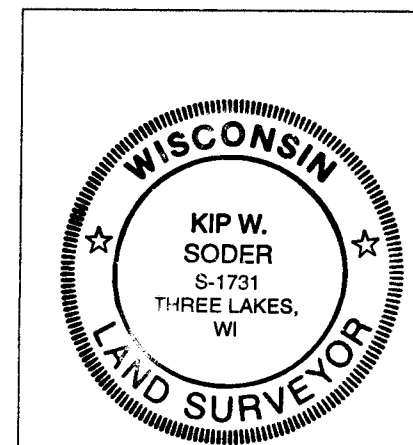

Survey For:
 Don Rasmussen
 2441 Willow Drive
 Plover, WI. 54467

Scale: 1" = 40' Date: 10-06-2004 Drwn. By: K.W.S

Soder Surveying
 Three Lakes, WI. 54562

Drg. No.
 862