

Being Lot 10 of the
Tucker Beach Plat
and being located in
Section 27, T 39 N, R 11 E
Town of Sugar Camp, Oneida County, WI.

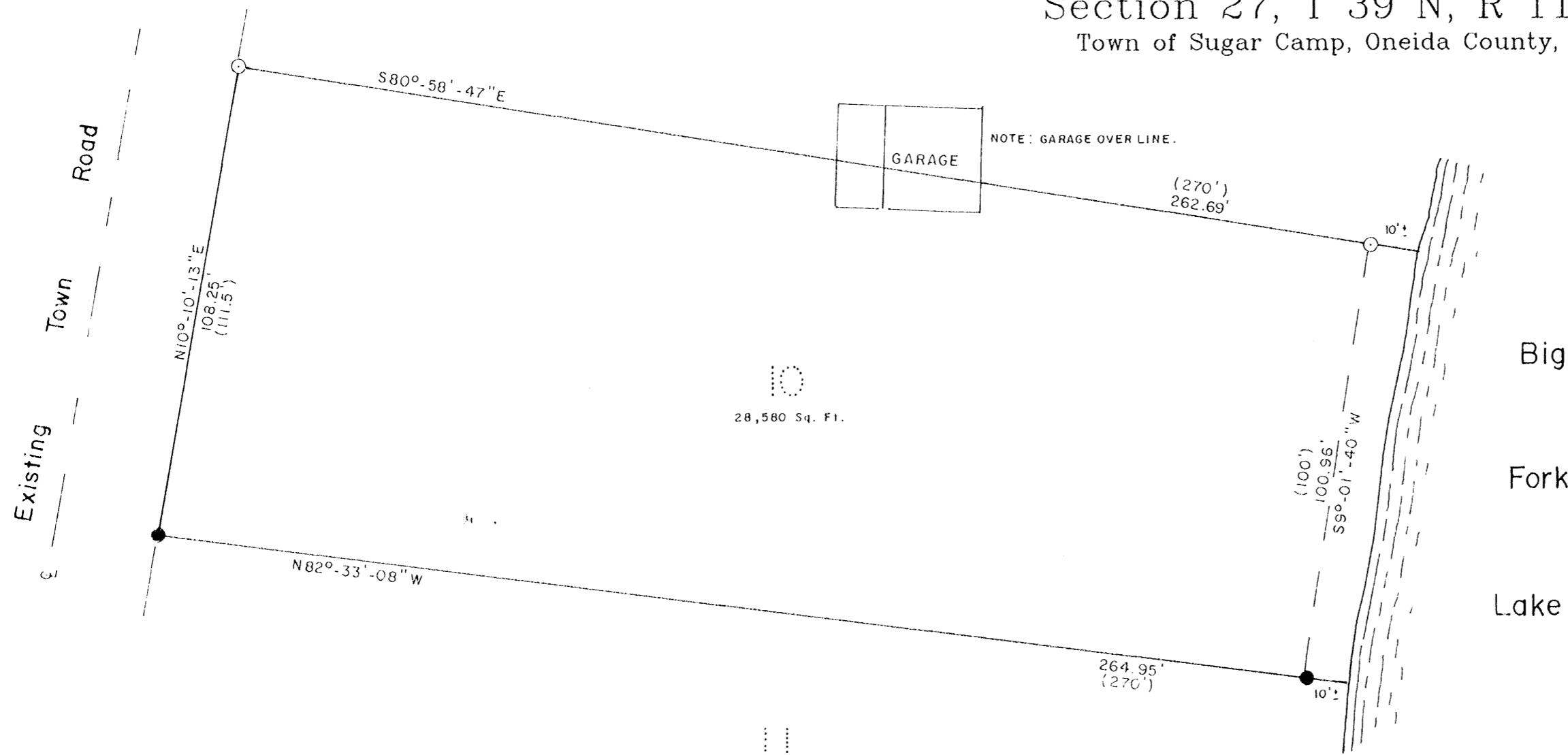

Bearings are based on the South Line of Lot 10 which bears N82°33'08"W as being used in a previous survey.

Existing Town Road

Big Fork Lake

Surveyor's Certificate

I hereby certify that I have surveyed and mapped the lands shown hereon and that, to the best of my knowledge and belief, said survey and map is a true and correct representation thereof, and that I have complied with the Wisconsin Administrative Code A-E 7.

Dated this 15th day of October 2004.

Kip W. Soder
Kip W. Soder R.L.S. #1731
Soder Surveying
Three Lakes, WI. 54562

DESCRIPTION PROVIDED ON SEPARATE SHEET.

	<p>Survey For: Gary Sebastian 241 Vista Road Lake Zurich, IL. 60047</p>	
	<p>Scale: 1" = 30' Date: 10-15-2004 Drwn. By: D.J.B</p>	
<p>Soder Surveying Three Lakes, WI. 54562</p>		<p>Org. No. 863</p>

- 1" DIA. IRON PIPE FOUND IN PLACE.
- 1" X 24" IRON PIPE SET THIS SURVEY.
- () PLATTED DISTANCE.

MAP # **A 1447**
DATE FILED **NOV 18 2004**
BY *MSK*
DESCRIPTION FILED
ONEIDA CO. SURVEYOR'S OFFICE