

MAP # A 1448
 DATE FILED... NOV. 18. 2004...
 BY *MBK*
 DESCRIPTION FILED.....
 ONEIDA CO. SURVEYOR'S OFFICE

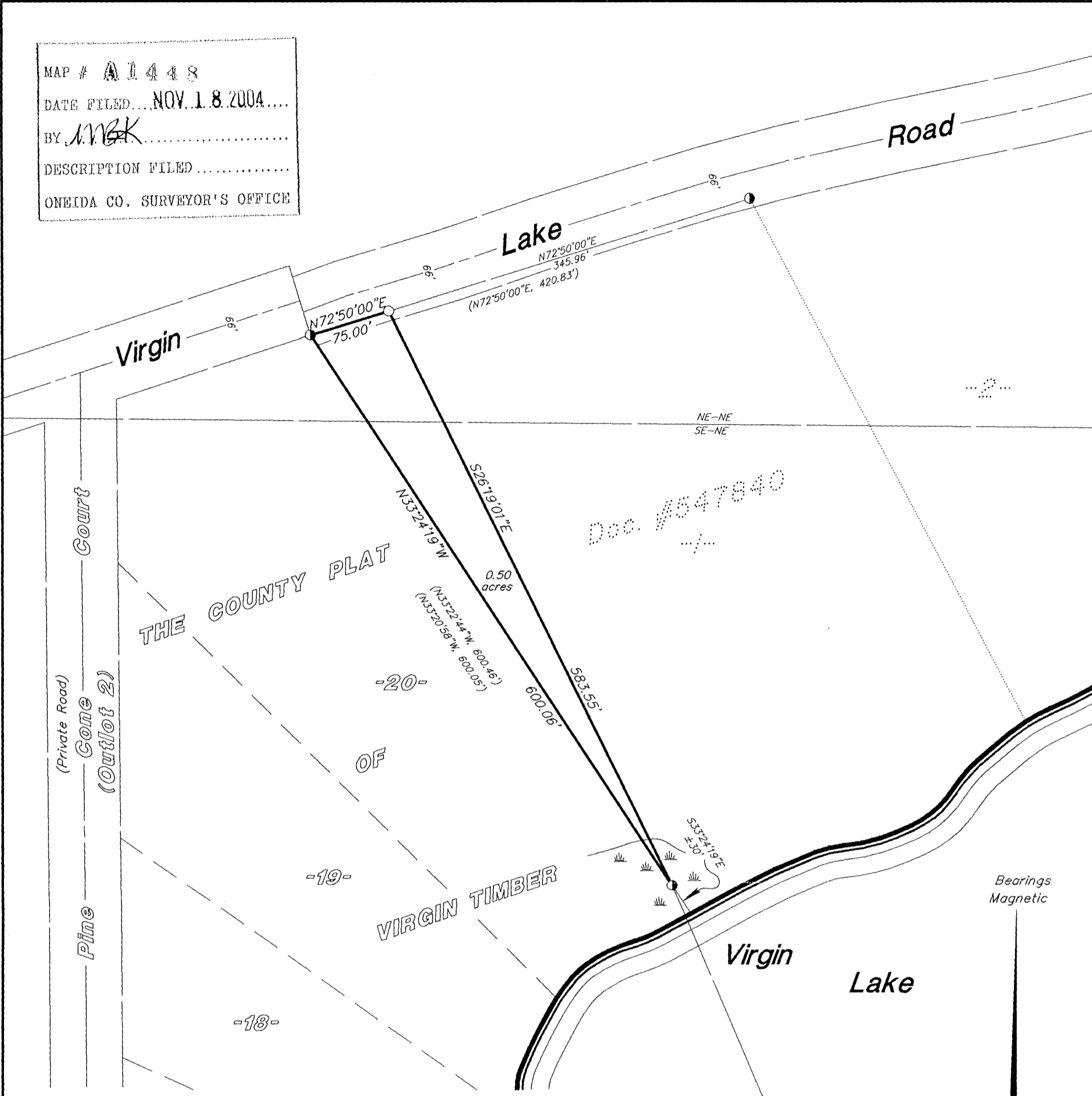

Part of the
NE1/4 of the NE1/4
 and part of the
SE1/4 of the NE1/4
SECTION 30, T36N, R7E
 Town of Woodboro
 Oneida County, Wisconsin

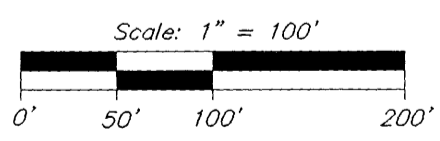
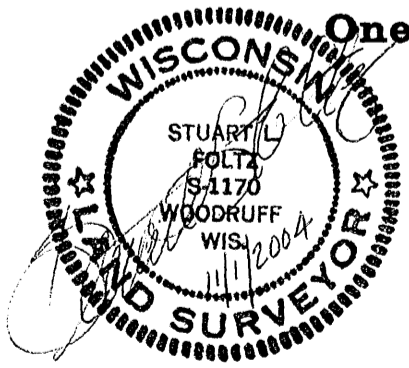

- = 3/4" iron rod found
- = 1" iron pipe set
- * = computed from the County Plat of Virgin Timber
- () = previously recorded

I hereby certify to the present owner(s) and/or purchaser(s) of the property included in this survey, and to those who mortgage or guarantee title for the present owner(s) or purchaser(s) within one year from the date hereof, that this survey was performed in accordance with acceptable professional standards; that the survey data shown hereon is, to the best of my knowledge, information and belief, a true and accurate representation thereof; that any legal descriptions conforming to this survey have been provided on separate sheets; and that this survey was performed by order of Paul Hunsicker.

Foltz and Associates, Inc.

Surveyors	Engineers
8612 Highway 51 North, Minocqua, Wisconsin 54548	
(715) 356-9485	fax (715) 356-1841

C. Winkler 188-30-367