

ADDITION TO BALSAM STREET

Being part of
LOT 33 of ROSEWOOD ADDITION
 and part of
LOT 6 of WOODLAND ESTATES
 all in the

**SW 1/4 of the SW 1/4
 SECTION I, T39N, R6E**

Woodruff Township
 Oneida County, Wisconsin

RECEIVED & FILED #. **A145-1**
 Oneida County Surveyor's Office
 Date: **FEB. 10 1986**
 By: **M JH**
 OCS Area #.....

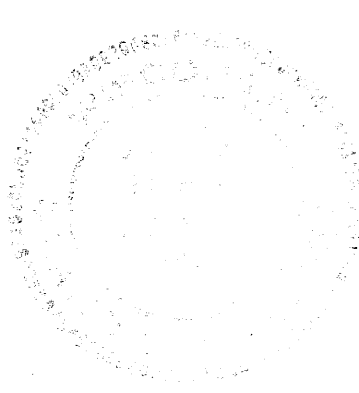
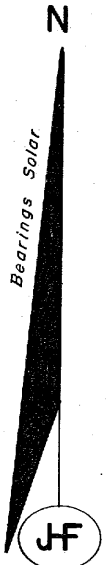

I, John H. Fisher, Registered Land Surveyor S-836 hereby certify that we have surveyed the property shown hereon; that this map is a true and accurate representation thereof; that said survey was performed by order of the Woodruff Town Board, and that we have complied with applicable requirements of s. A-E 5.01 of the Wisconsin Administrative Code.

John H. Fisher
 John H. Fisher R.L.S. S-836

Dated July 22, 1981

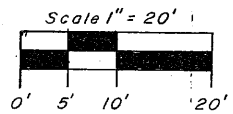

- ⊗ = 2" iron pipe found in place.
- = 1" iron pipe found in place.
- = 1" x 30" iron pipe set, weighing 1.13 pounds per lineal foot.

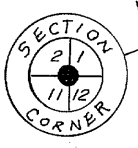

1" iron pipe found in place.
 power pole S 7°E, 46.8'
 Spike in power pole N 16°E, 19.7'
 12" W. Pine N 63°E, 46.4'

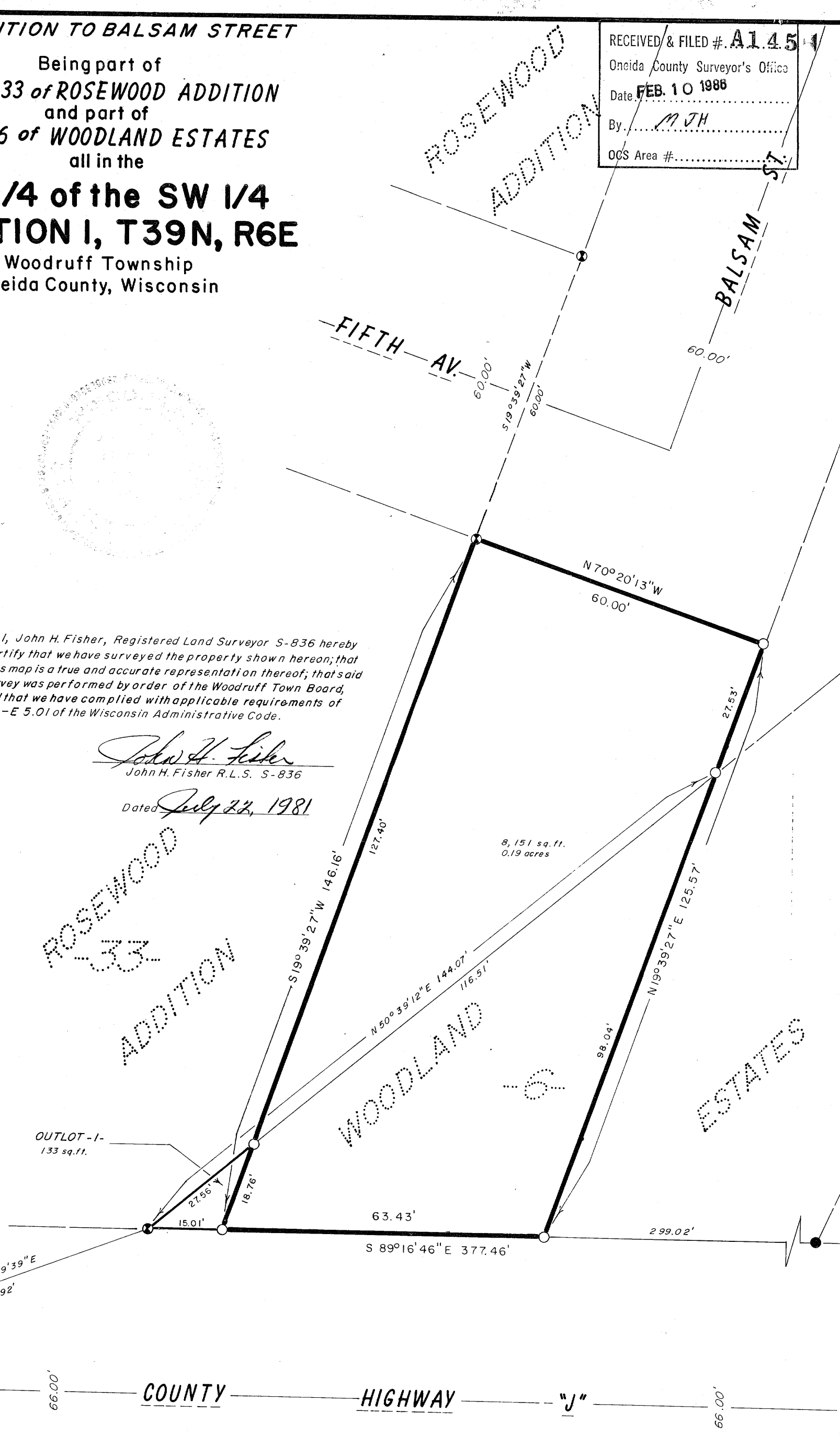

AL 45

Drawn by Dennis R. B. Lewis