

A1452

A1452

Being a Part of the
NW1/4
Section 24
T 39 N, R 10 E

BEARINGS ARE
 TAKEN OFF
 PREVIOUS SURVEY
 DONE BY GENISOT
 & ASSOC. MAP
 H5106.

Township of Three Lakes
 Oneida County, Wisconsin

MAP # **A1452**
 DATE FILED **DEC 10 2004**
 BY *jsp*
 DESCRIPTION FILED
 ONEIDA CO SURVEYOR'S OFFICE

SCALE: 1" = 60'
 0 10 25 50 100

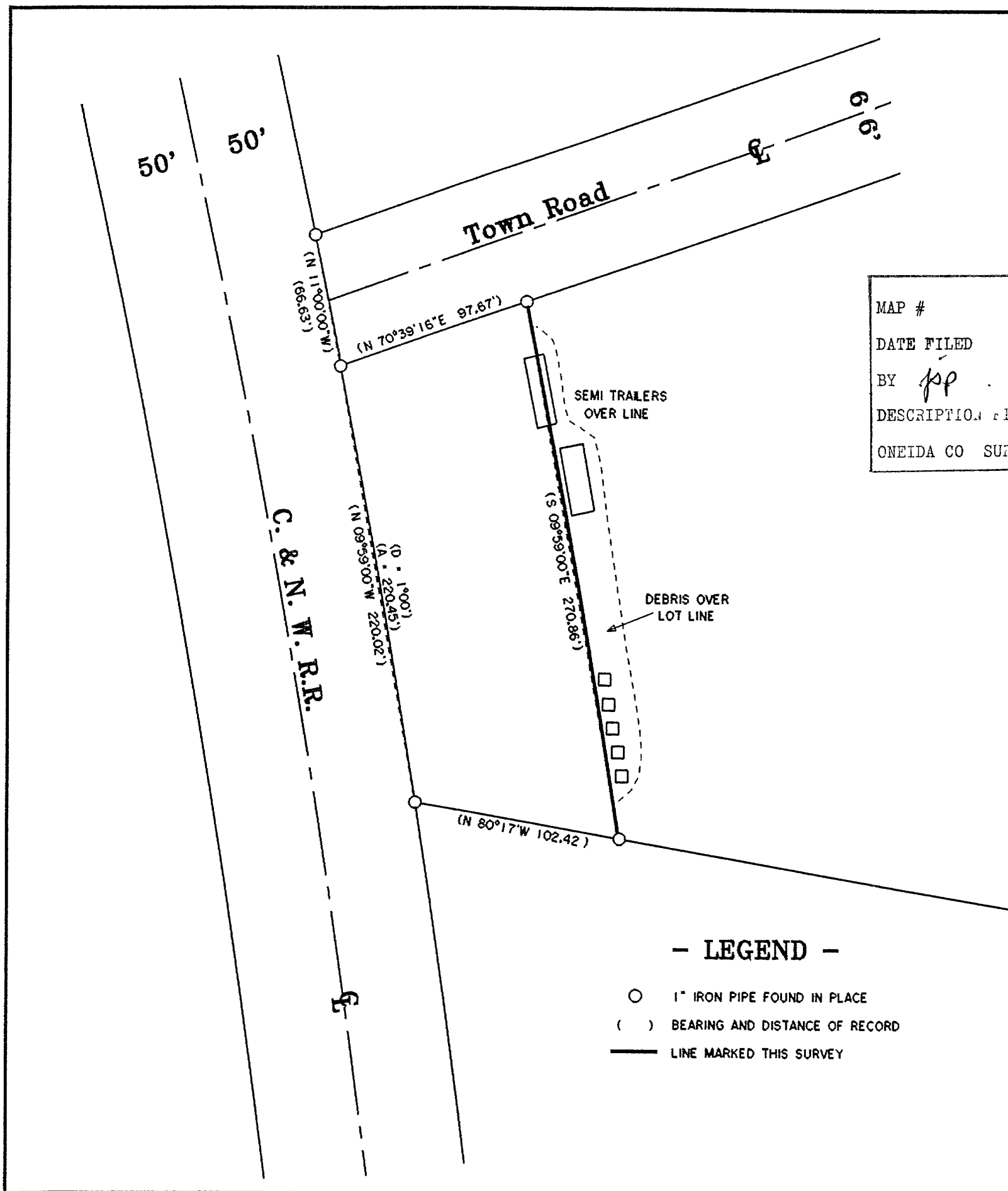

-SURVEY CERTIFICATE AND WAIVER-

Pursuant to Chapter A-E 7 of the Wisconsin Administrative Code, Eagle Landmark Surveying, Inc. is required to meet certain Minimum Standards for Property Surveys as specified in Sections 7.01 through 7.07 of this code. Our client has agreed to exclude certain surveying work from these requirements as allowed in Chapter A-E 7.01 (2).

The requirements of Chapter A-E 7 of the Wisconsin Administrative Code's Minimum Standards for Property Surveys which have been waived are listed below:

- [x] Field measurements and angles as described in (A-E 7.06).
- [x] Legal description prepared for this property (A-E 7.04).
- [x] Monuments marking all property corners (A-E 7.03 & 7.07).
- [x] Tie to a Public Land Survey System Corner (A-E 7.04).

I hereby certify, that to the best of my knowledge and belief, I have complied with the remaining requirements of Chapter A-E 7 of the Wisconsin Administrative Code, Minimum Standards for Property Surveys.

Dated this 29th day of November, 2004.

James L. Will
 James L. Will, R.L.S. #1410

- LEGEND -

- 1" IRON PIPE FOUND IN PLACE
- () BEARING AND DISTANCE OF RECORD
- LINE MARKED THIS SURVEY

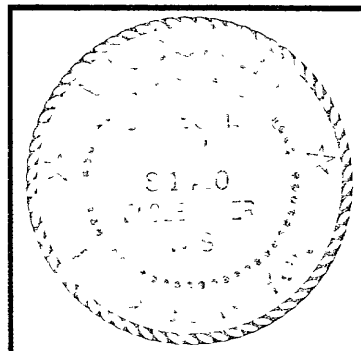

Survey For
Marilyn Mueller
Wally Birk
 8099 Hwy. 45 S
 Eagle River, WI 54521

SCALE 1" = 60' DATE 11-29-2004 DWN. BY. S.M.W.

DWG. NO. **E2701** Eagle Landmark Surveying, Inc.
 EAGLE RIVER, WI

A1452

A1452