

**PART OF  
GOVERNMENT LOT 3  
SECTION 6, T 39 N, R 11 E  
TOWN OF THREE LAKES  
ONEIDA COUNTY, WISCONSIN**

MAP # A1454  
DATE FILED DEC 10, 2004  
BY [Signature]  
DESCRIPTION FILED  
ONEIDA CO. SURVEYOR'S OFFICE

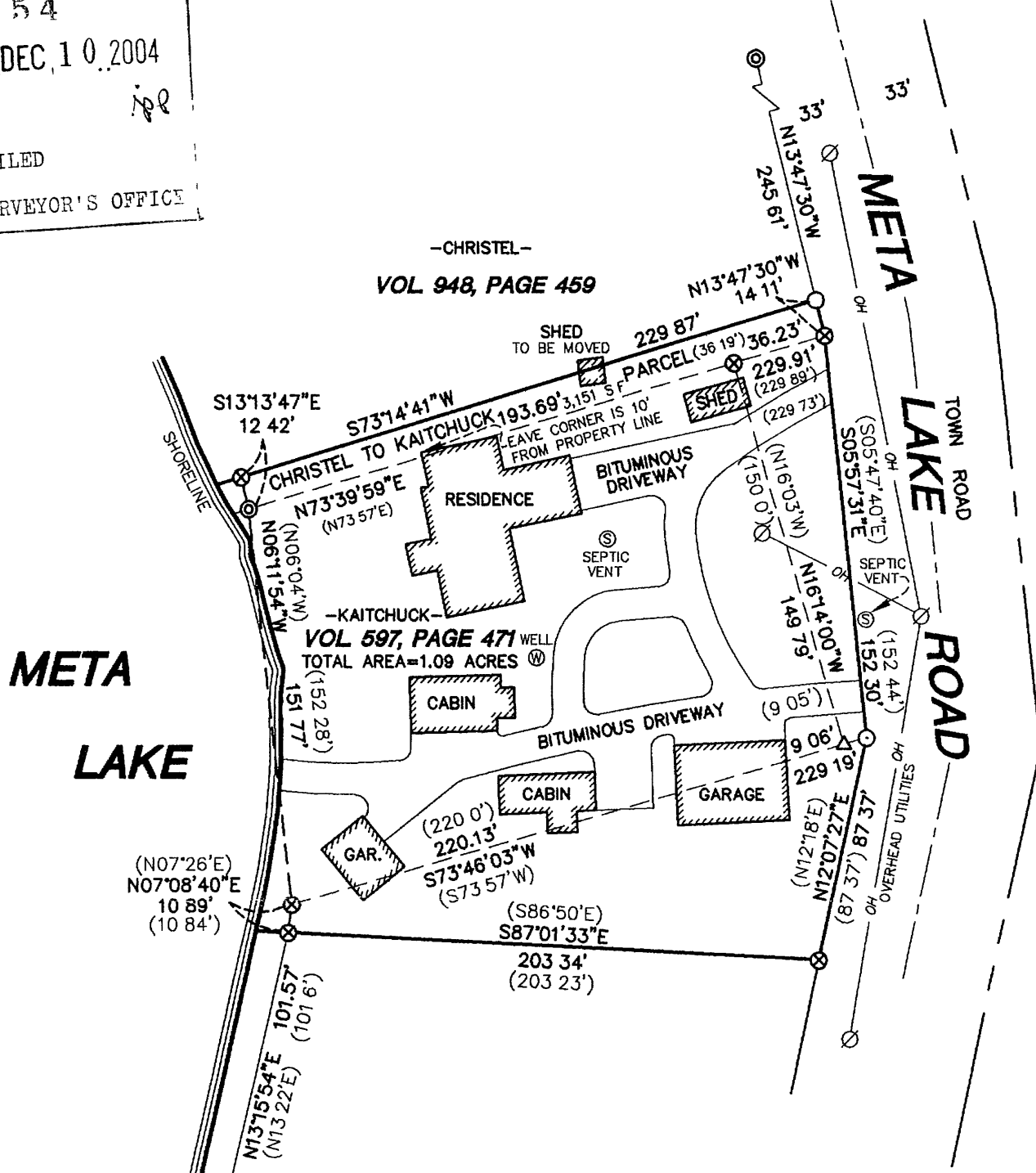

RECORD BEARINGS  
REFERENCED TO THE EAST LINE  
OF VOL. 948, PAGE 459,  
BEARING N13°47'30"W.

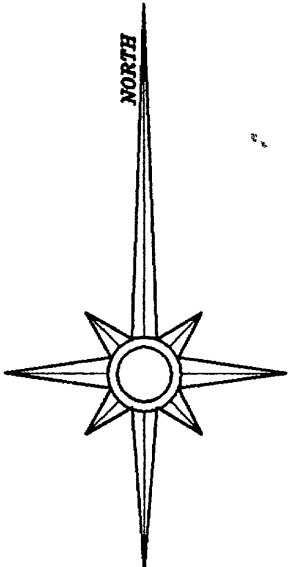
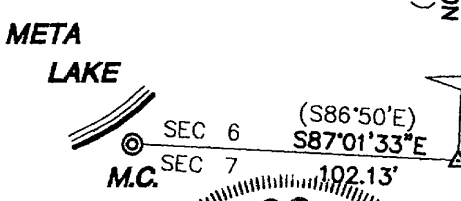

- LEGEND**
- 1" X 18" IRON PIPE SET
  - ⊗ 1" IRON PIPE FOUND
  - ⊙ 1-1/4" IRON PIPE FOUND
  - △ COMPUTED POSITION (CORNER NOT SET)
  - ( ) BEARING OR DISTANCE OF RECORD

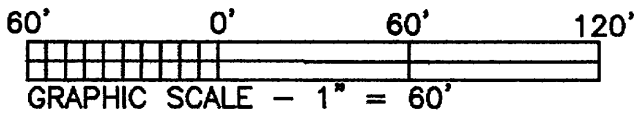

I hereby certify that I have surveyed the property shown hereon, that this map represents an accurate survey of said property to the best of my knowledge and belief, and that I have complied with the applicable requirements of the Wisconsin Administrative Code Section A-E 7. Note Any legal descriptions pertaining to this survey have been provided on separate sheets.

*Stephen J. Favorite* 11/12/04  
Stephen J. Favorite Date  
Registered Land Surveyor #S-1616

SURVEY FOR  
**BRUCE & SANDRA KAITCHUCK**  
1869 META LAKE ROAD  
EAGLE RIVER, WI 54521



**FAVORITE SURVEYING, S.C.**  
5230 HWY 70 WEST  
EAGLE RIVER, WI 54521  
PHONE (715) 479-2570  
FAX (715) 479-7274  
MAP NO 2004067A  
DATE 11/12/04  
DWN BY JDA  
SCALE 1" = 60'

A1454