

A1455

A1455

MAP # **A1455**
 DATE FILED **DEC 10 2004**
 BY **JPP**
 DESCRIPTION
 ONEIDA CO SURVEYORS ASSOCIATION

Part of
Government Lot 5
Section 17, T 39 N, R 9 E
 Sugar Camp Township
 Oneida County, Wisconsin



I hereby certify that I have surveyed the property shown hereon; that this map represents an accurate survey of said property to the best of my knowledge and belief, and that I have complied with the applicable requirements of the Wisconsin Administrative Code Section A-E 7. Note: Any legal descriptions pertaining to this survey have been provided on separate sheets.

Stephen J. Favorite 10/29/04
 Date

Stephen J. Favorite
 Registered Land Surveyor #S-1616

SURVEY FOR
GEORGE FIENE
 5144 COOPER LANE
 EAGLE RIVER, WI 54521



FAVORITE SURVEYING, S.C.
 5230 HWY 70 WEST
 EAGLE RIVER, WI 54521
 PHONE (715) 479-2570
 FAX (715) 479-7274
 MAP NO 2004076
 DATE 10/29/04
 DWN BY G MAINES
 SCALE 1" = 40'

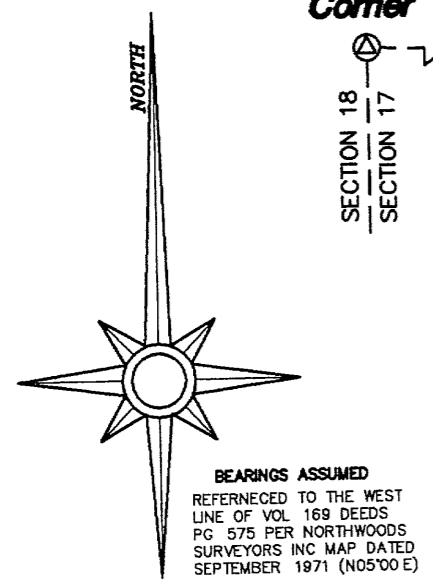
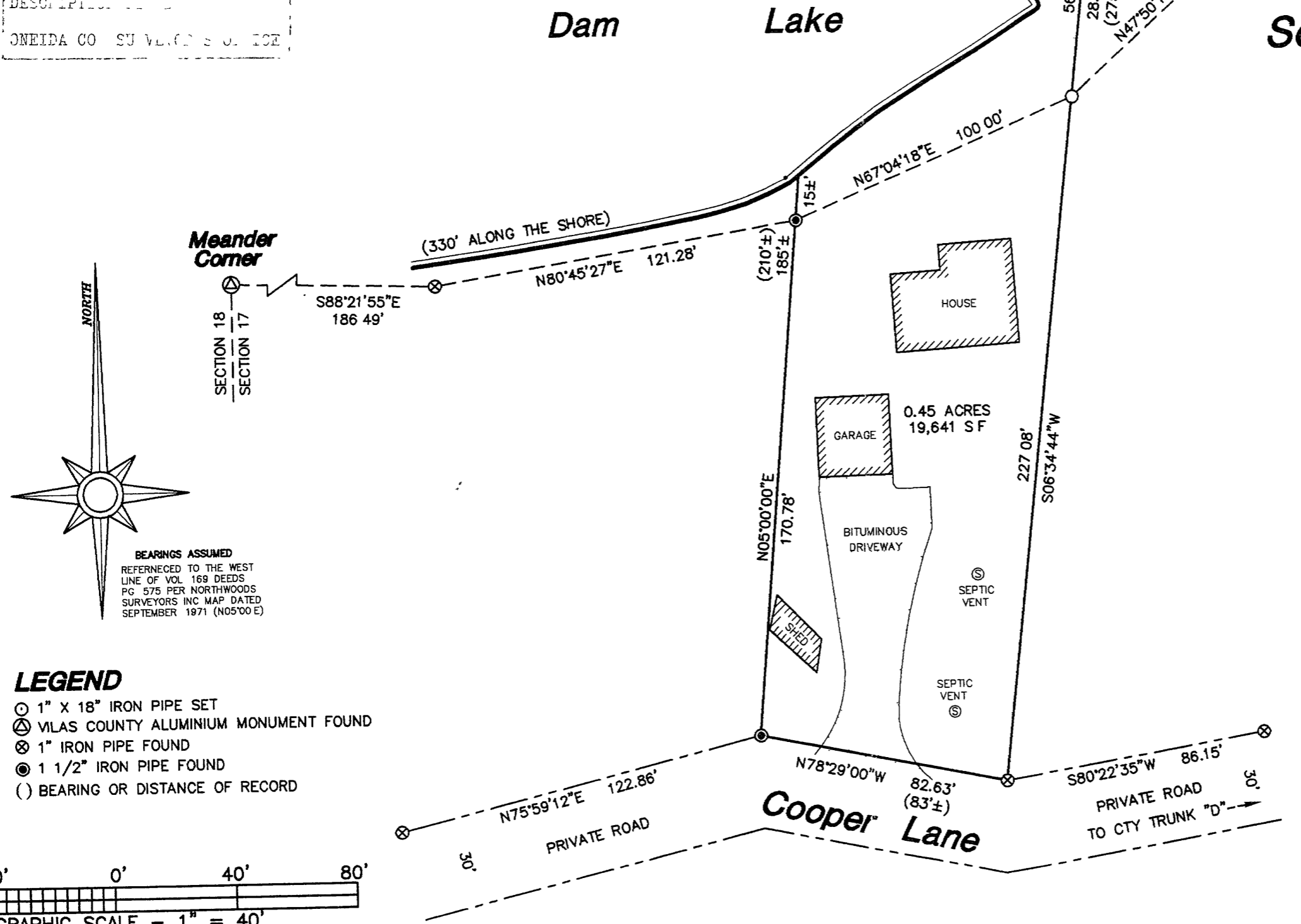

- LEGEND**
- ⊙ 1" X 18" IRON PIPE SET
 - ⊕ VILAS COUNTY ALUMINIUM MONUMENT FOUND
 - ⊗ 1" IRON PIPE FOUND
 - ⊙ 1 1/2" IRON PIPE FOUND
 - () BEARING OR DISTANCE OF RECORD

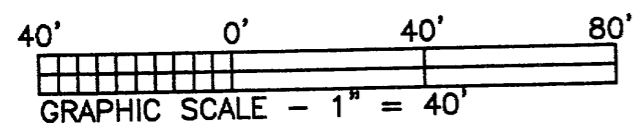

A1455