

1456

PART OF
GOVERNMENT LOT 3
SECTION 6, T 39 N, R 11 E
TOWN OF THREE LAKES
ONEIDA COUNTY, WISCONSIN

VOL 520, PAGE 71

RECORD BEARINGS
REFERENCED TO THE EAST LINE
OF VOL 948, PAGE 459,
BEARING N13°47'30"W

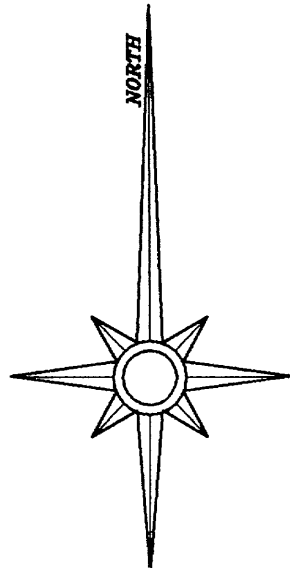

MAP # **21456**
DATE FILED **DEC 10 2004**
BY *pr*
DEPT OF REGISTRY
SURVEYOR'S OFFICE

LEGEND

- 1" X 18" IRON PIPE SET
- ⊗ 1" IRON PIPE FOUND
- ⊙ 1-1/4" IRON PIPE FOUND
- △ COMPUTED POSITION (CORNER NOT SET)
- () BEARING OR DISTANCE OF RECORD

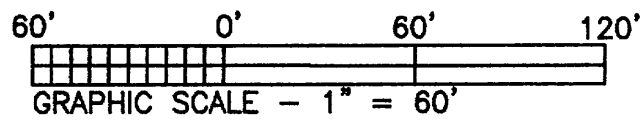

SURVEY FOR

JEROLD & ELLEN CHRISTEL
1879 META LAKE ROAD
EAGLE RIVER, WI 54521



FAVORITE SURVEYING, S.C.

5230 HWY 70 WEST MAP NO 2004067
EAGLE RIVER, WI 54521 DATE 11/12/04
PHONE (715) 479-2570 DWN BY GSM
FAX (715) 479-7274 SCALE 1" = 60'

21456

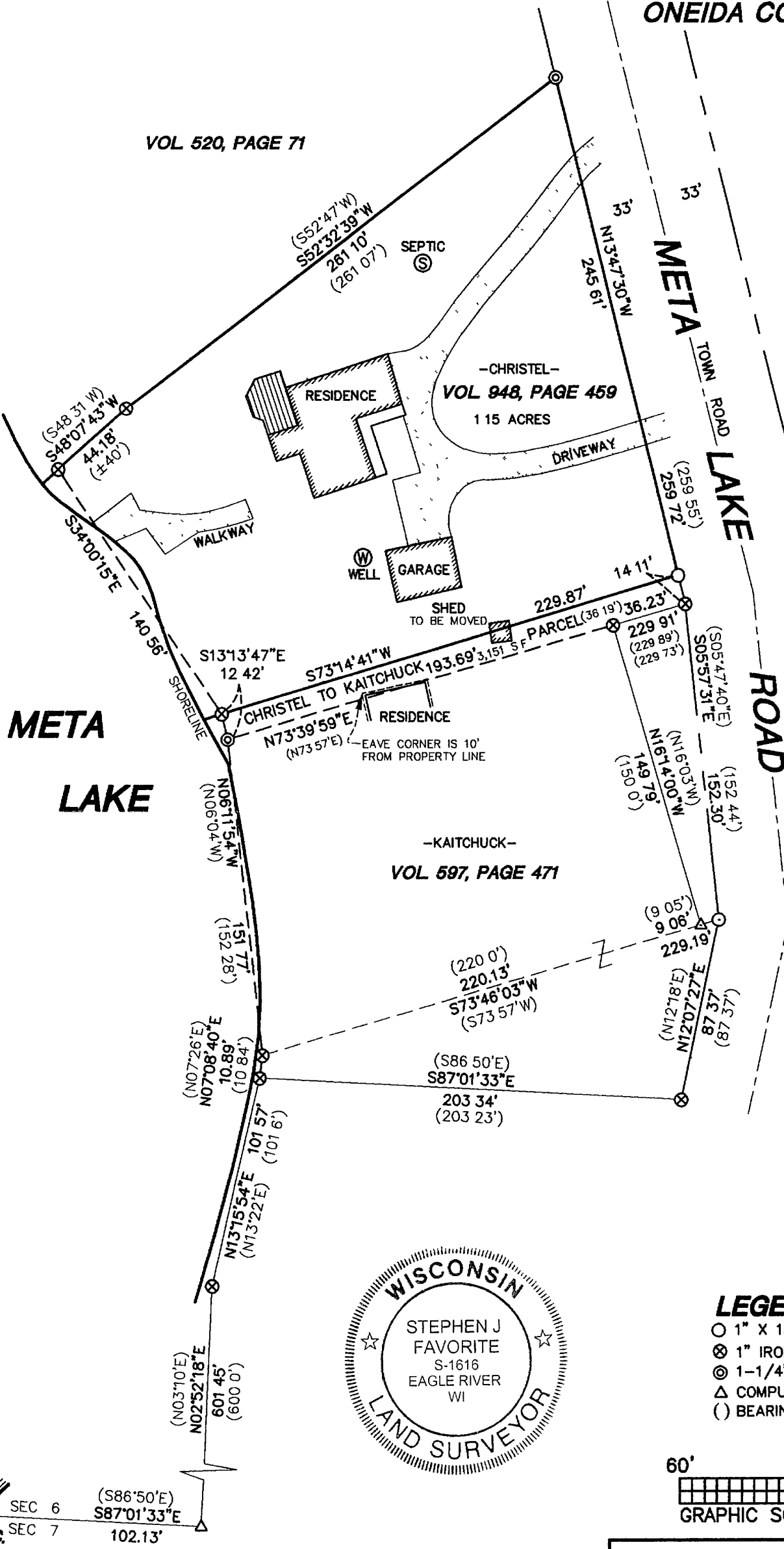

META LAKE
SEC 6 (S86°50'E) S87°01'33"E
SEC 7 102.13'

I hereby certify that I have surveyed the property shown hereon, that this map represents an accurate survey of said property to the best of my knowledge and belief; and that I have complied with the applicable requirements of the Wisconsin Administrative Code Section A-E 7. Note: Any legal descriptions pertaining to this survey have been provided on separate sheets.

Stephen J. Favorite 11-12-04
Stephen J. Favorite Date
Registered Land Surveyor #S-1616