

MAP # **A1457**
 DATE FILED **DEC. 10 2004**
 BY *Jpp*
 DESCRIPTION FILED
 ONEIDA CO SURVEYOR'S OFFICE

MAP OF SURVEY

SECTION 30
 T 35 N, R 11 E

LEGEND

- FOUND 1 9" I P
- FOUND 2 5" B C I P
- SET 1 3" X 30" I P 1 68 LBS/FT
- SET 1 03" X 60" I P 1 15 LBS/FT

SURVEYORS CERTIFICATE

I DEAN A WILLIAMS RLS-2468 HEREBY CERTIFY
 THAT I HAVE SUBDIVIDED, SURVEYED AND
 PLATTED ALL OF THE SE 1/4 OF THE SW 1/4, SECTION 30,
 T 35 N, R 11 E, TOWN OF SHOEPKE
 ONEIDA COUNTY, WISCONSIN

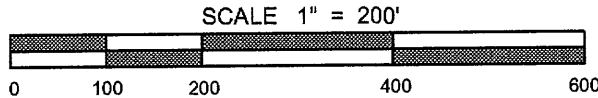

TIMBER WOLF LAND SURVEYING	
DEAN WILLIAMS RLS - 2468	
DAVE ZELM	11 - 19 - 2004
SCALE 1" = 200'	MAP# 2004 -28

BEARINGS REFERENCED TO THE ONEIDA COUNTY COORDINATE SYSTEM GRID

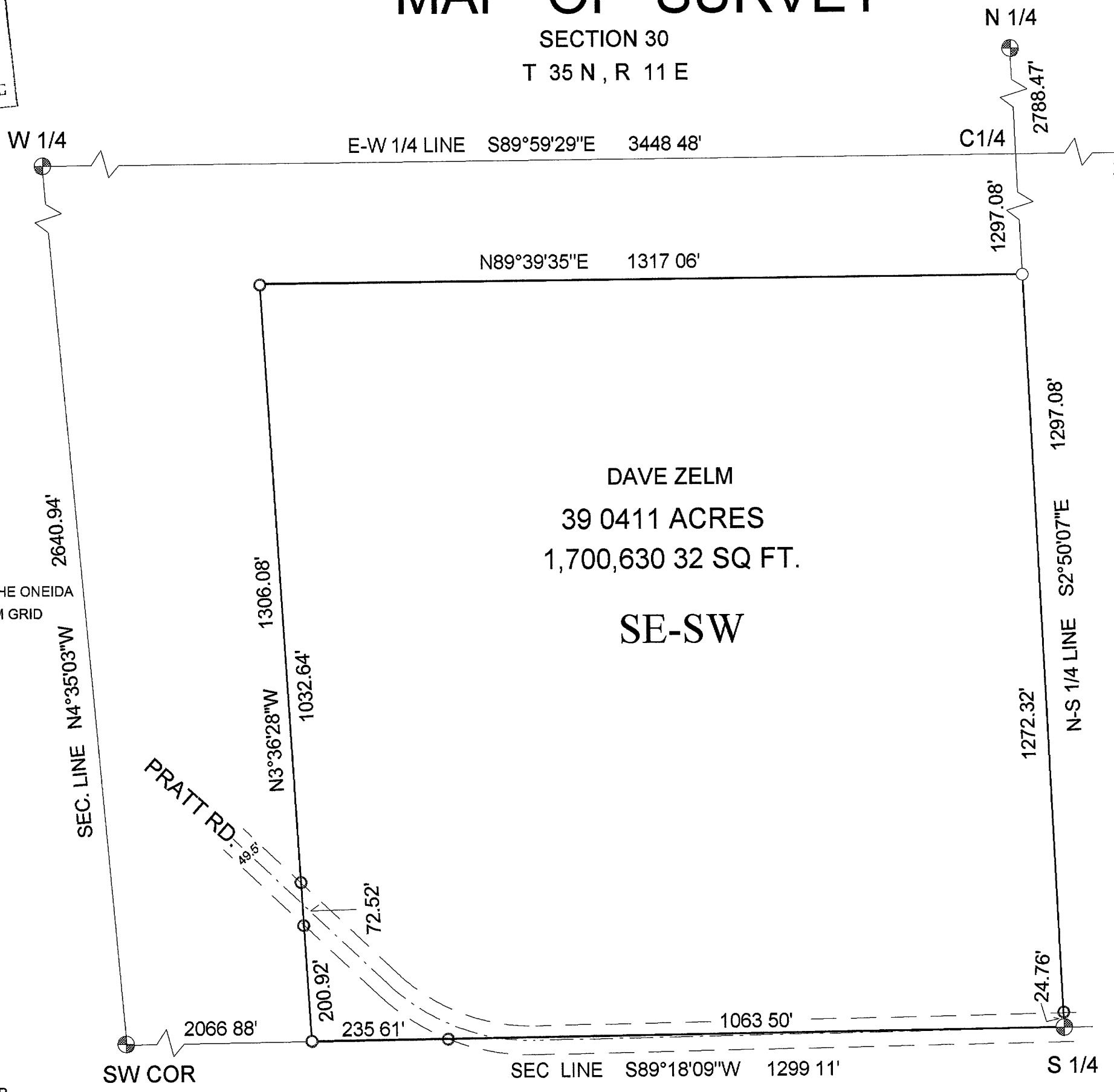

DRAWN BY JAMES GARDNER

A1457

A1457

A1457