

A 1458

A 1458

LOCATED IN PART OF GOV'T. LOT 9,  
SECTION 6, T39N, R11E,  
TOWN OF THREE LAKES, ONEIDA CO. WI.

N

BEARINGS REFERENCED TO THE NORTH LINE OF  
SECTION 6, ASSUMED TO BEAR N 82°37'00" W

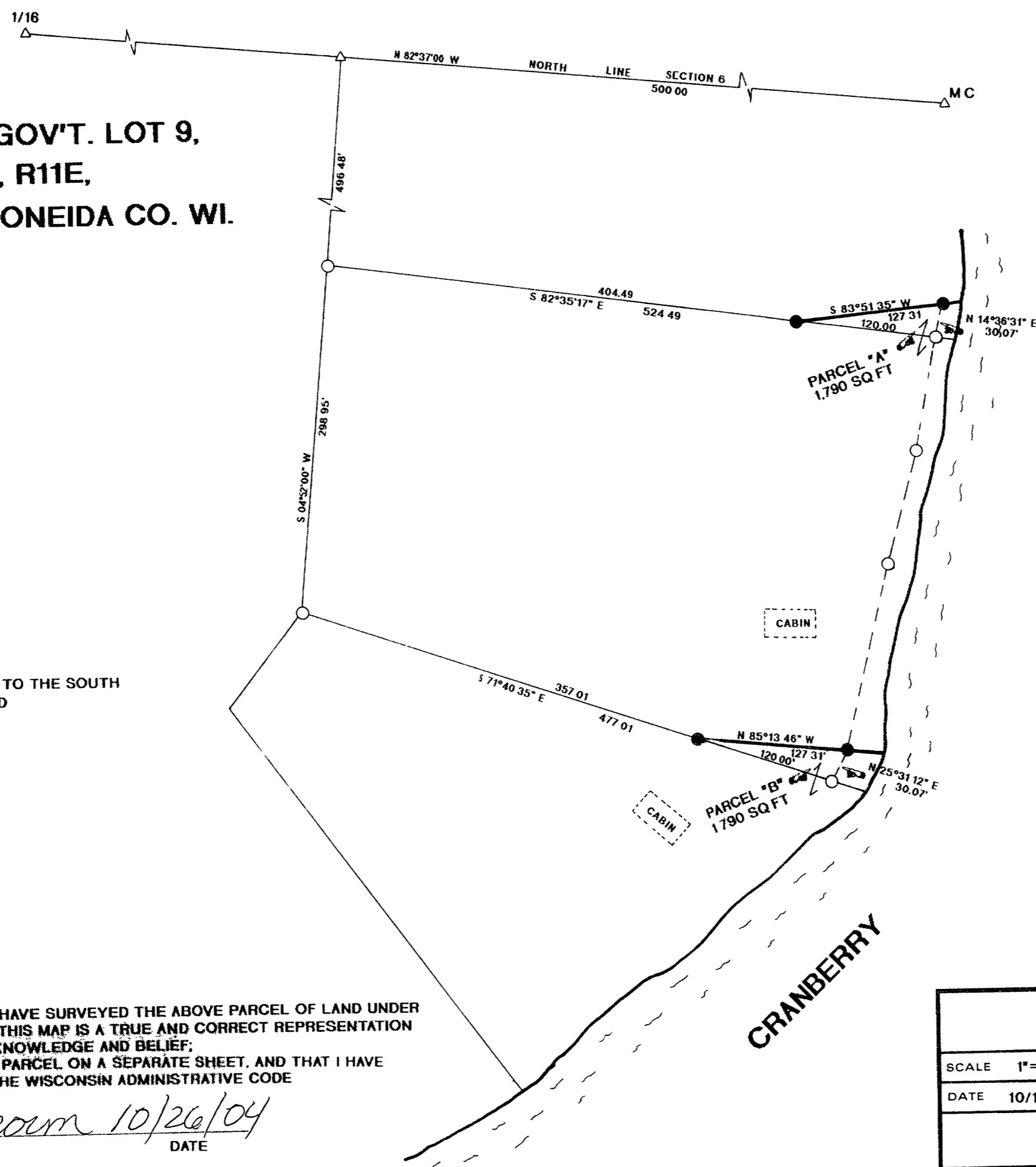

MAP # **A1458**  
 DATE FILED **DEC 10 2004**  
 BY **RFB**  
 DESCRIPTION FILED  
 ONEIDA CO. SURVEYOR'S OFFICE

NOTE:  
 PARCEL "A" & "B" TO BE ATTACHED TO LANDS TO THE SOUTH  
 AND NOT SOLD SEPARATE UNLESS APPROVED  
 BY ONEIDA COUNTY ZONING.

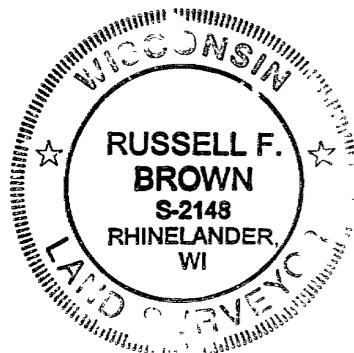

**LEGEND:**  
 ○ FOUND 1" IRON PIPE  
 ● SET 1" X 18" IRON PIPE  
 ( ) RECORDED AS

I, RUSSELL F. BROWN, HEREBY CERTIFY THAT I HAVE SURVEYED THE ABOVE PARCEL OF LAND UNDER  
 THE DIRECTION OF MR. TIM MURPHY AND THAT THIS MAP IS A TRUE AND CORRECT REPRESENTATION  
 OF THE LANDS SURVEYED TO THE BEST OF MY KNOWLEDGE AND BELIEF;  
 THAT I HAVE PROVIDED A DESCRIPTION OF THE PARCEL ON A SEPARATE SHEET, AND THAT I HAVE  
 COMPLIED WITH THE PROVISIONS OF AE 7 OF THE WISCONSIN ADMINISTRATIVE CODE

*Russell F. Brown* 10/26/04  
 RUSSELL F. BROWN DATE

SURVEY FOR <b>TIM MURPHY</b>		
SCALE 1" = 100'	APPROVED BY	DRAWN BY JB
DATE 10/18/04		REVISED
<b>GENISOT &amp; ASSOCIATES, INC.</b> RHINELANDER, WI 54501		DRAWING NUMBER <b>10759</b>

A 1458