

RECEIVED & FILED #A1.46
 Oneida County Surveyor's Office
 Date FEB. 10 1988
 By M J H
 OCS Area #.....

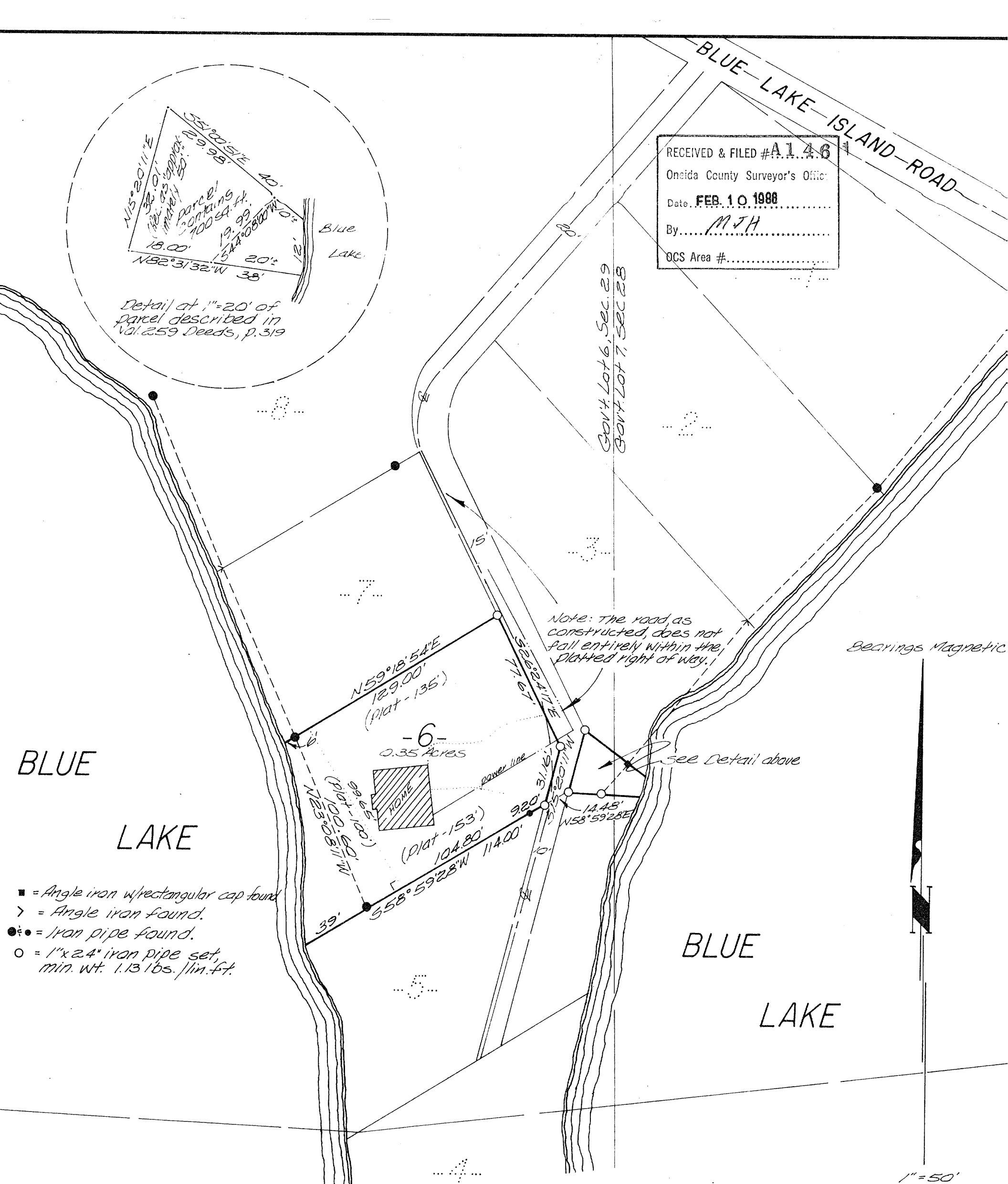
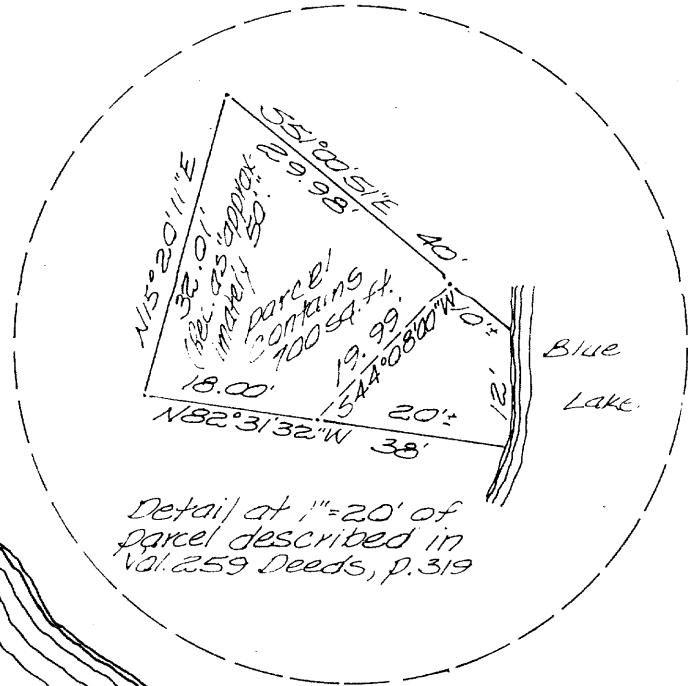

Part of the
 PLAT OF BLUE LAKE ISLAND
 in

GOV T. LOT 6, SECT. 29

and part of

GOV'T. LOT 7, SECT. 28

T 39N, R 6E

Minocqua Township
 Oneida County, Wisconsin

I certify that I have surveyed the property shown hereon in conformance with standards outlined in chapter A-E of Wisconsin statutes. Said survey correct to the best of my knowledge and belief and was made in order of Grayce B. Greiner.

David W. Dierme
 Registered Land Surveyor S-1582

