

A1460

MAP # **A1460**  
 DATE FILED **JAN 20 2005**  
 BY *gsl*  
 DESCRIPTION FILED  
 ONEIDA CO SURVEYOR'S OFFICE

Note Descriptions are provided on separate sheets

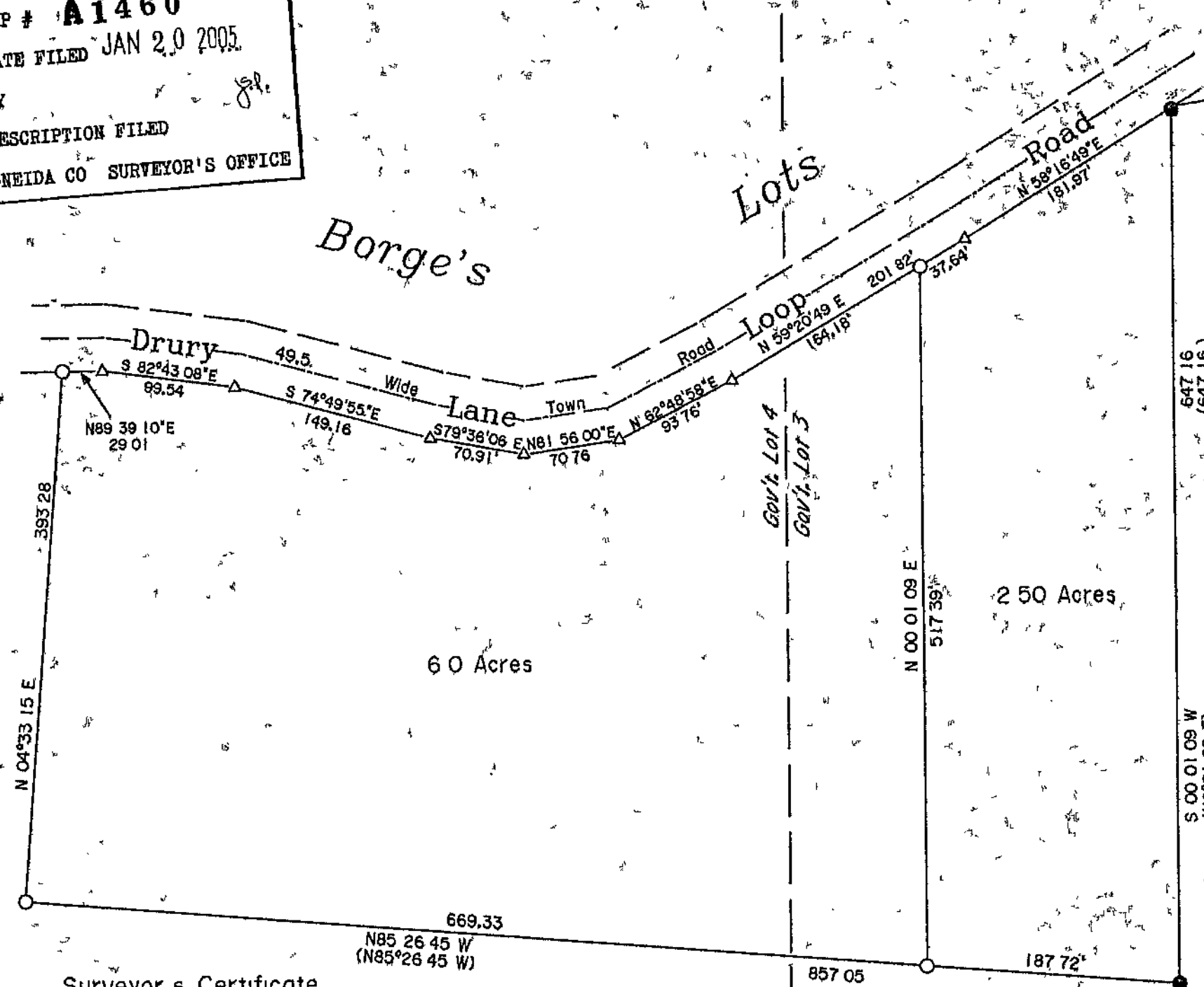

C.S.M. Vol. 12 of Maps  
 Pages 3015 & 3016A

Being a part of  
 Gov't Lots 3 & 4  
 Section 10, T 38 N R 11 E  
 Town of Three Lakes, Oneida County, WI

Bearings are based on the South Section Line of Section 10 which bears S85 00 00" W as being of record

- G.L.O. CONCRETE BRASS CAP MONUMENT FOUND IN PLACE
- 1" DIA. IRON PIPE FOUND IN PLACE
- 1" DIA. IRON PIPE SET THIS SURVEY
- △ COMPUTED ANGLE POINT
- ( ) BEARING & DISTANCE OF RECORD

**Surveyor's Certificate**

I hereby certify that I have surveyed and mapped the lands shown hereon and that to the best of my knowledge and belief said survey and map is a true and correct representation thereof, and that I have complied with the Wisconsin Administrative Code A-E 7

Dated this 30th day of November 2004

*Kip W Soder*  
 KIP W Soder R L S H1731  
 Soder Surveying  
 Three Lakes WI 54562

Approximate Gov't Lot line

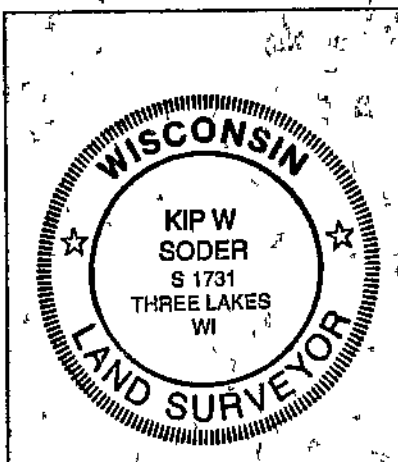

Survey For  
**David Kroening**  
 676 L Drury Lane Loop  
 Three Lakes, WI 54562

Scale 100 Date 11-30-2004 Drwn. By K.W.S

Soder Surveying  
 Three Lakes, WI 54562  
 Drg. No. 870

A1460

A1460

A1460