

Note: Description provided on separate sheet

Being a part of
SE 1/4 of the SE 1/4
Section 34, T 39 N, R 11 E
Town of Three Lakes, Oneida County, WI

Bearings are based on the
East line of Section 34
bearing N 4 37 36 E being of
record

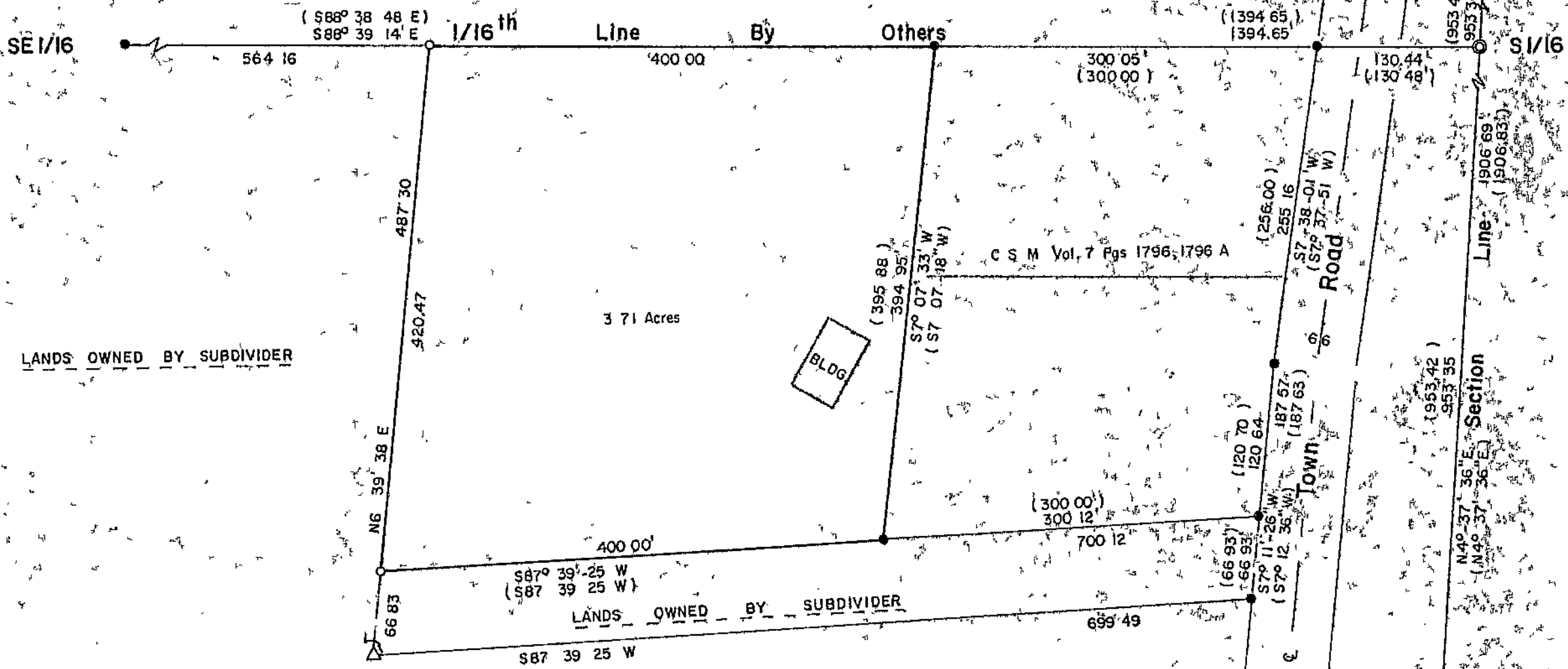

MAP # **A 1462**
 DATE FILED **JAN 20 2005**
 BY *pp*
 DESCRIPTION FILED
 ONEIDA CO SURVEYOR'S OFFICE

- G.L.O. CONCRETE - BRASS CAP MONUMENT
- U.S.F.S. ALUMINUM CAP MONUMENT
- 1" DIA. IRON PIPE FOUND IN PLACE
- 1" X 24" IRON PIPE SET THIS SURVEY
- △ COMPUTED POSITION
- () RECORD BEARING AND DISTANCE

Surveyor's Certificate

I hereby certify that I have surveyed and mapped the lands shown hereon, and that to the best of my knowledge and belief, said survey and map is a true and correct representation thereof, and that I have complied with the Wisconsin Administrative Code A-E 7

Dated this 25th day of October, 2004

Kip W Soder
 KIP W Soder, R.L.S. #1731
 Soder Surveying
 Three Lakes, WI 54562

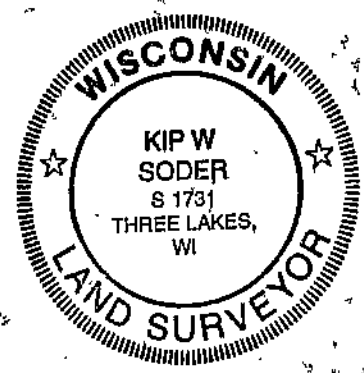

Survey For
John Olkowski
 917 Olson Road
 Three Lakes, WI 54562

Scale 1" = 100' Date 10-25-2004 Drwn By DJB

Soder Surveying
 Three Lakes, WI 54562

Drg. No
867