

Being a part of  
 Gov't. Lot 2  
 Section 16, T 38 N, R 11 E  
 Town of Three Lakes, Oneida County, WI.

Note: Description is provided on a separate sheet.

Bearings are based on the West line of Gov't. Lot 2 which bears N4°18'30"W as being of record.

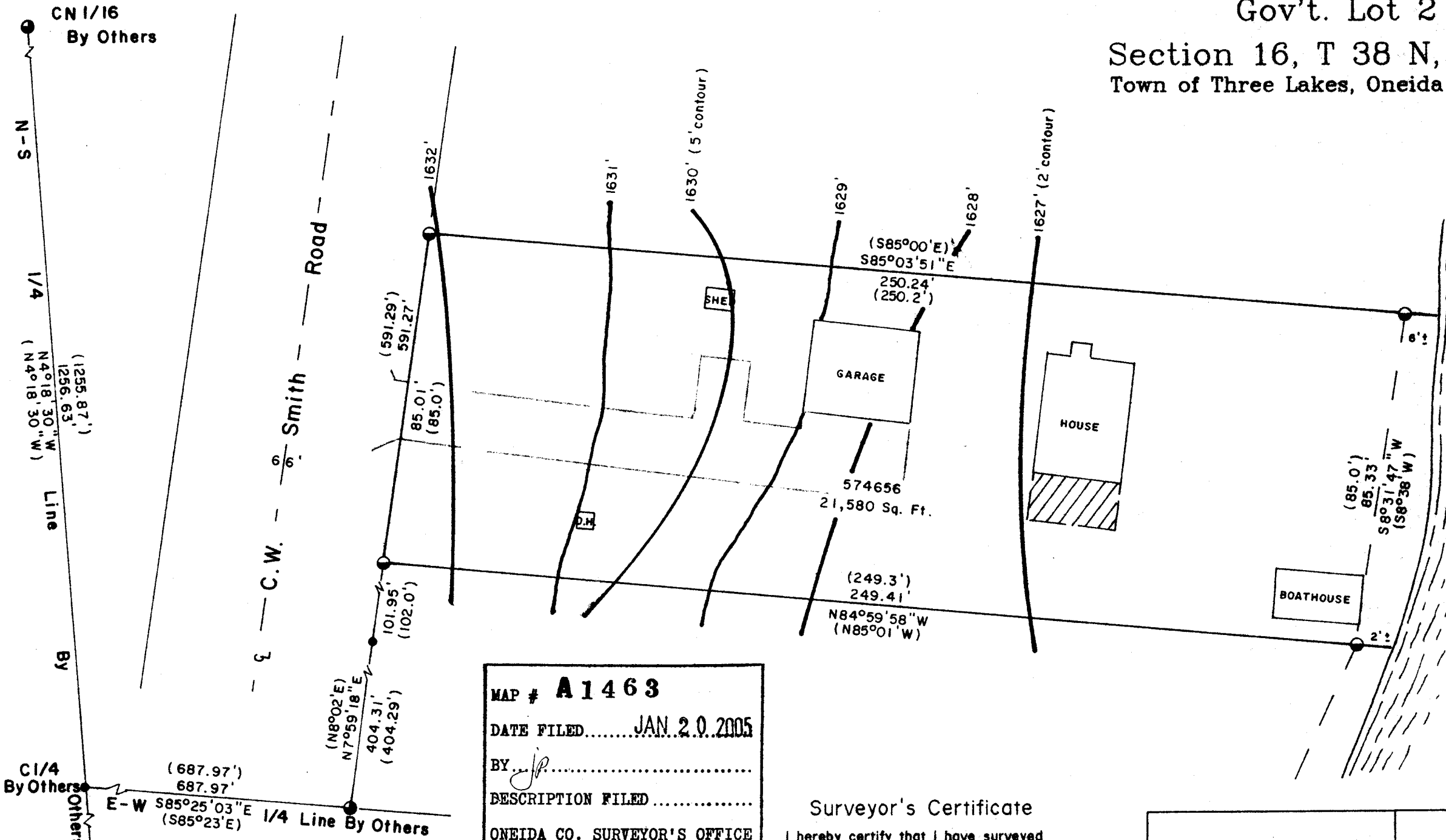

DOG  
 LAKE

U.S.G.S. ELEVATION 1625'

MAP # **A1463**  
 DATE FILED.....**JAN. 20. 2005**  
 BY.....*J.P.*  
 DESCRIPTION FILED.....  
 ONEIDA CO. SURVEYOR'S OFFICE

Surveyor's Certificate

I hereby certify that I have surveyed and mapped the lands shown hereon and that, to the best of my knowledge and belief, said survey and map is a true and correct representation thereof, and that I have complied with the Wisconsin Administrative Code A-E 7.

Dated this 30th day of November 2004.

*Kip W. Soder*  
 Kip W. Soder R.L.S. #1731  
 Soder Surveying  
 Three Lakes, WI. 54562

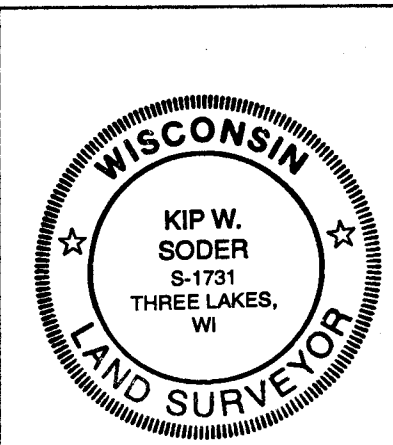

Survey For:  
**Dave Jackson**  
 664 Deerpath Drive  
 Deerfield, IL. 60015

Scale: 1" = 30' Date: 11-30-2004 Drwn. By: D.J.B

Soder Surveying  
 Three Lakes, WI. 54562

Drg. No.  
 868

- ONEIDA CO. ALUMINUM CAPPED MONUMENT.
- 1-1/2" IRON PIPE FOUND IN PLACE.
- 1-1/4" IRON PIPE FOUND IN PLACE.
- 1" IRON PIPE FOUND IN PLACE.
- ( ) RECORD BEARING AND DISTANCE.

C1/4 By Others  
 (687.97')  
 687.97'  
 E-W S85°25'03"E  
 (S85°23'E) 1/4 Line By Others

CN 1/16 By Others  
 N-S  
 1/4  
 (1255.87')  
 (256.63')  
 (N4°18'30"W)  
 Line  
 By  
 C1/4 By Others  
 (2651.49')  
 N4°14'08"W  
 S1/4