



6" dia IECW concrete monument found in place

Bearing, Oneida County Grid, based on GPS survey data, and referenced to part of the east line of Section 8, bearing S 01°07'34"W

NE 1/4 - NE 1/4 owned by subdivider

613.07'  
S 01°07'34"W 853.10'

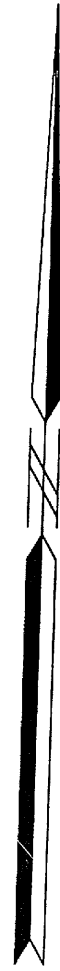

Scale. 1" = 100'

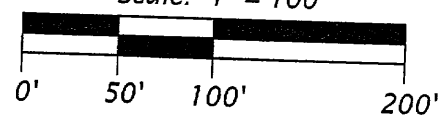

Legend

- = 1" dia iron pipe found in place
- = Iron pipe set, 1 0" dia x 24" long
- Monument sizes are outside dia dimension
- Other monuments are as noted

MAP #	A 1465
DATE FILED	JAN 20 2005...
BY	<i>JL</i>
DESCRIPTION FILED	...
ONEIDA CO. SURVEYOR'S OFFICE	

Note

Legal descriptions conforming to this survey have been provided for on separate sheets

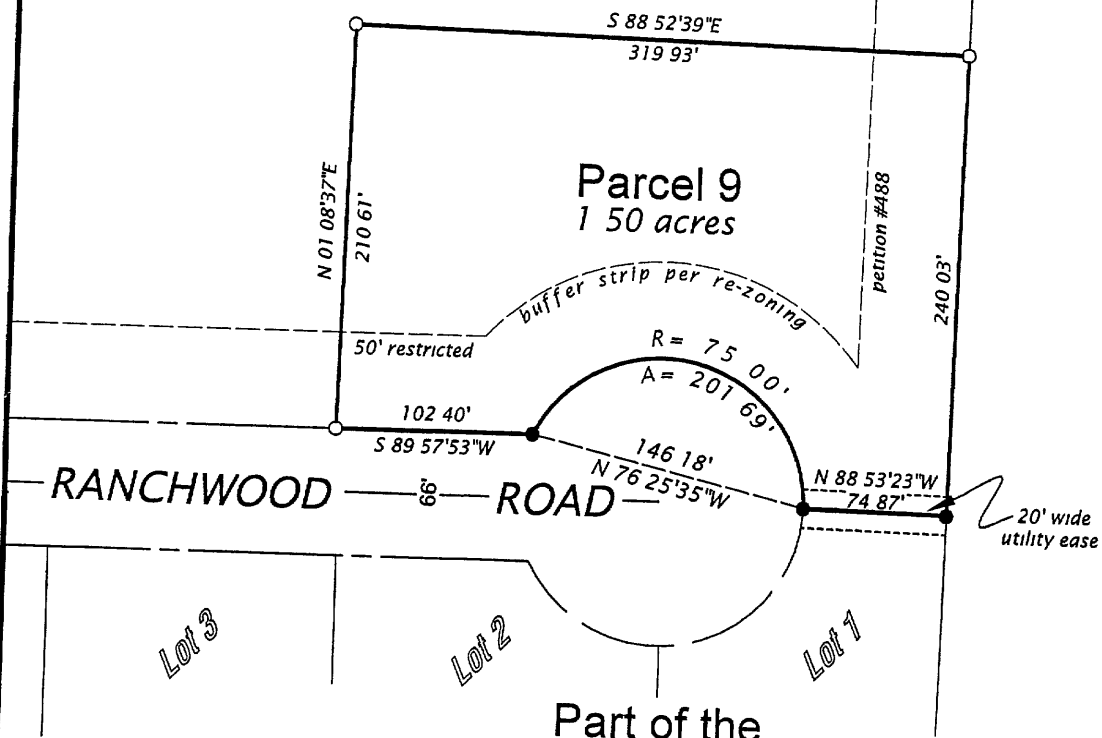

Part of the  
**NE 1/4 of the NE 1/4  
Section 8, T39N, R6E**

Minocqua Township  
Oneida County, Wisconsin

SURVEYOR'S CERTIFICATE

I, James L. Rein, Registered Land Surveyor No. S-2335, hereby certify that I have surveyed the property shown hereon, that this map represents an accurate survey of said property to the best of my knowledge and belief; that I have performed this survey by order of Rynders Realty, and that I have complied with the requirements of Wisconsin Administrative Code A-E 7



**WILDERNESS  
SURVEYING, INC.**

*James L. Rein*  
Registered Land Surveyor # S-2335  
Dated this 14th day of January, 2005

<b>WILDERNESS SURVEYING, INC</b> Post Office Box 1111 - 8793 Earls Court Minocqua Wisconsin 54548 Tel (715) 356 5100 www.wildernesssurveying.com	Map No 04-30MB File No 18396 Drafted by James L Rein Sheet 1 of 2 sheets
--	---