

MAP # **A1467**
 DATE FILED
 BY *JSR* JAN 27 2000
 DESCRIPTION FILED
 ONEIDA CO. SURVEYOR'S OFFICE

LOTS 6 & 7
 of the
"LIGHTHOUSE LODGE ASSESSOR'S PLAT"
 recorded in Volume 13 of Plats at Page 22
 being part of
 Government Lot 1, Section 19
 and part of
 Government Lot 1, Section 20
 all in
 T 39 N, R 11 E
 Three Lakes Township
 Oneida County, Wisconsin

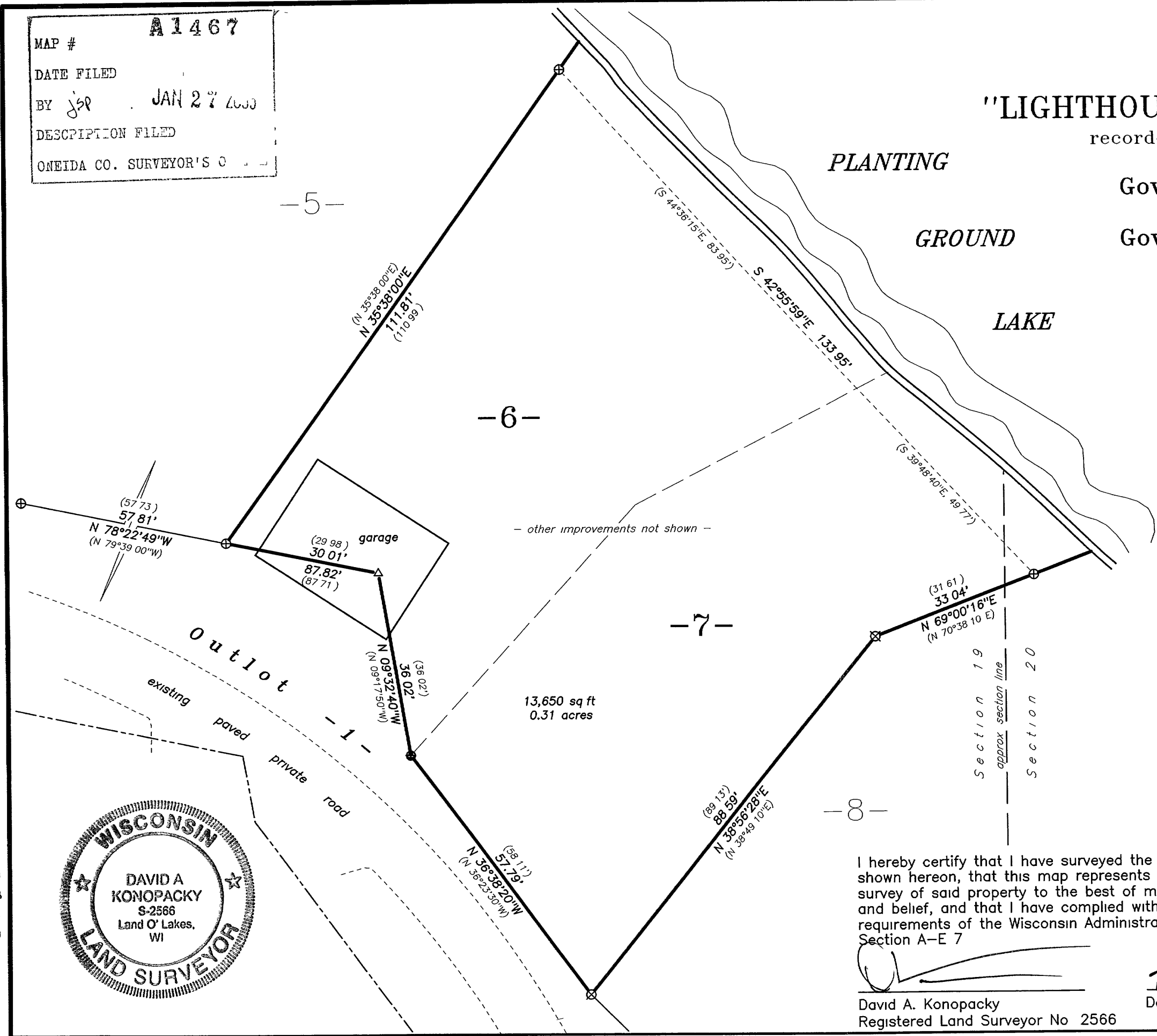

RECORD BEARINGS
 referenced to the northwesterly line of
 Lot 6 shown hereon per the recorded plat
 thereof, i.e. N 35°38'00"E

LEGEND
 ● 1/2" diameter iron pipe found
 ⊕ 1" diameter iron pipe found
 ⊗ 1-1/4" diameter iron pipe found
 Δ computed position, no monuments found
 () bearing and/or distance of record

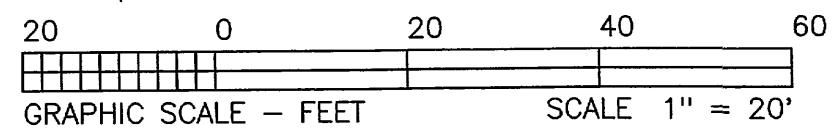
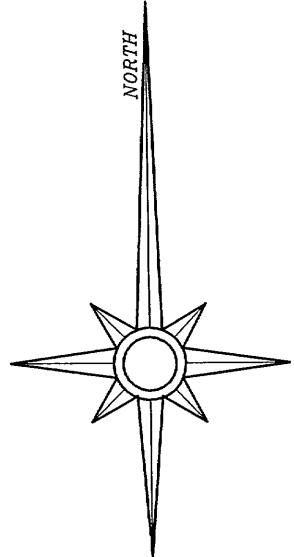

I hereby certify that I have surveyed the property
 shown hereon, that this map represents an accurate
 survey of said property to the best of my knowledge
 and belief, and that I have complied with the applicable
 requirements of the Wisconsin Administrative Code
 Section A-E 7

David A. Konopacky
 David A. Konopacky
 Registered Land Surveyor No 2566

7-7-04
 Date



BOUNDARY SURVEY FOR Doris & Larry Schauff c/o Zimpelmann Builders P.O. Box 132 Eagle River, WI 54521	
SCALE 1"= 20'	DATE 07/07/04 DRAFTED BY: DAK
MAP NO 221	NORTHWOODS SURVEYING P O BOX 1002 LAND O'LAKES, WISCONSIN 54540

A1467

A1467