

LOT 36
of the
"LIGHTHOUSE LODGE ASSESSOR'S PLAT"
recorded in Volume 13 of Plats at Page 22
being part of
Government Lot 1, Section 19
and part of
Government Lot 1, Section 20
all in
T 39 N, R 11 E
Three Lakes Township
Oneida County, Wisconsin

found 1-1/4" diameter iron pipe, top half bent over, replaced with 1" diameter iron pipe

(N 58°11'30"W)
N 57°02'11"W
70.78'
(70.64')

-35-

-36-

Vol 839, Pg 612
7,200 sq ft
0.17 acres

(130.68)
S 04°06'48"E
130.79'
(S 04°29'40"E)

(N 28°47'30"W)
N 28°47'30"W
68.73'
(68.73')

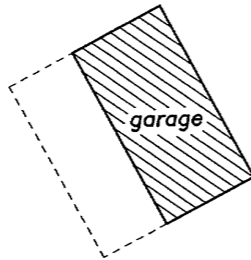

garage

(22.55)
22.51'
N 40°28'51"E
(N 40°36'40"E)

(70.00)
70.02'
N 77°58'52"E
(N 77°03'20"E)

-37-

Outlot -1-
private access road

MAP # **A1468**
DATE FILED **JAN 27 2005**
BY *pp*
DESCRIPTION FILED
ONEIDA CO. SURVEYOR'S OFFICE

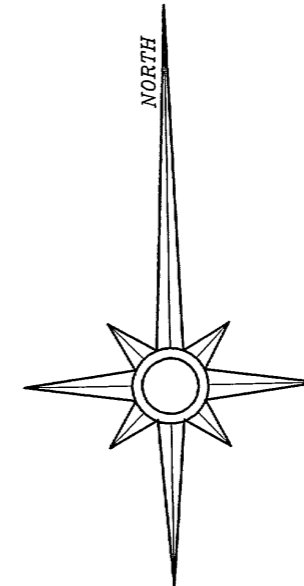

RECORD BEARINGS
referenced to the easterly line of
Lot 36 shown hereon per the recorded
plat thereof, i.e. N 28°47'30"W

LEGEND:
○ 1" diameter iron pipe set
⊕ 1" diameter iron pipe found
⊗ 1-1/4" diameter iron pipe found
() bearing and/or distance of record

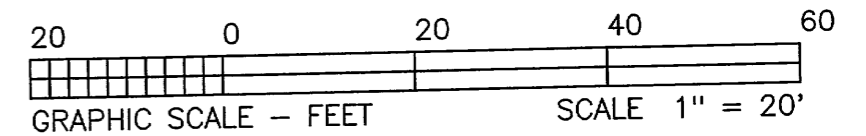

I hereby certify that I have surveyed the property shown hereon, that this map represents an accurate survey of said property to the best of my knowledge and belief; and that I have complied with the applicable requirements of the Wisconsin Administrative Code Section A-E 7

David A. Konopacky
Registered Land Surveyor No. 2566

7-9-04
Date



BOUNDARY SURVEY FOR
Doris & Larry Schauff
c/o Zimpelmann Builders
P.O. Box 132
Eagle River, WI 54521

SCALE 1"=20' DATE 07/09/04 DRAFTED BY DAK

MAP NO 222	NORTHWOODS SURVEYING P O BOX 1002 LAND O'LAKES, WISCONSIN 54540
----------------------	--