

All of
LOTS 5, 6, 7, 8 & 9, BLOCK 5
 and all of
LOTS 7 and 8, BLOCK 6
 in the recorded plat of
"FLAMBEAU HEIGHTS"
 being part of
Government Lot 1
Section 5, T 39 N, R 05 E
 Minocqua Township
 Oneida County, Wisconsin

MAP # **A 1469**
 DATE FILED **JAN 27 2005.**
 BY *jak*
 DESCRIPTION FIELD
 ONEIDA CO. SURVEYOR'S OFFICE

ASSUMED NORTH
 referenced to the north line of Block 6
 shown hereon per map of survey by
 Wilderness Surveying dated 05/22/2000,
 i.e. N 88°11'48"E

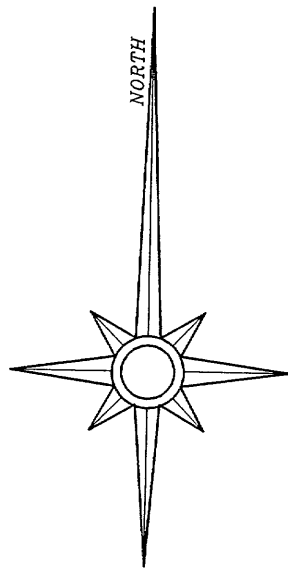

LEGEND

- 1" diameter iron pipe set
- 1" diameter iron pipe set in position of found 2" square wood hub
- ⊗ 3/4" diameter iron pipe found
- ⊕ 1" diameter iron pipe found
- ⊙ 1-1/4" diameter iron pipe found
- ⊚ 1-1/2" diameter iron pipe found
- △ computed position, corner not monumented
- () record distance per the plat thereof

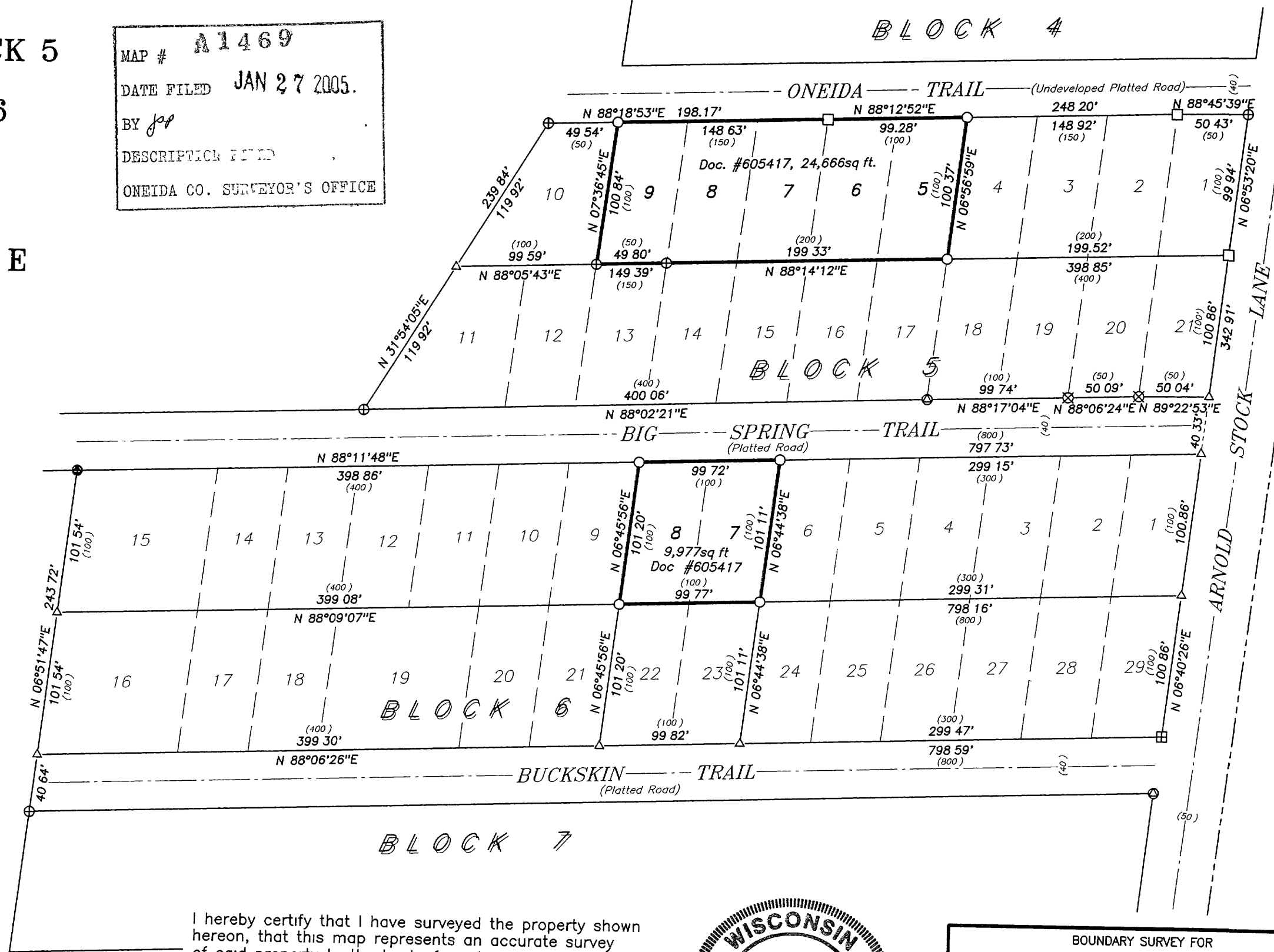
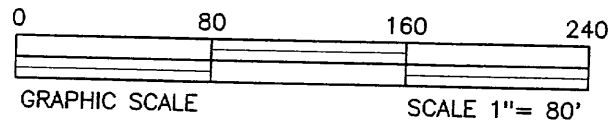

I hereby certify that I have surveyed the property shown hereon, that this map represents an accurate survey of said property to the best of my knowledge and belief; and that I have complied with the applicable requirements of the Wisconsin Administrative Code Section A-E 7

David A. Konopacky
 David A. Konopacky
 Registered Land Surveyor No. 2566

1-03-05
 Date



BOUNDARY SURVEY FOR
DeWayne Bolle
 4425 N 57th Street
 Milwaukee, WI 53218

SCALE 1" = 80' DATE 01/03/05 DRAFTED BY DAK

MAP NO. **239** NORTHWOODS SURVEYING
 P O BOX 1002
 LAND O'LAKES, WISCONSIN 54540

A 1469

A 1469

A 1469

A 1469