

RECEIVED & FILED # **A147**
 Oneida County Surveyor's Office
 Date: **FEB. 10 1986**
 By: **MJH**
 OCS Area #.....

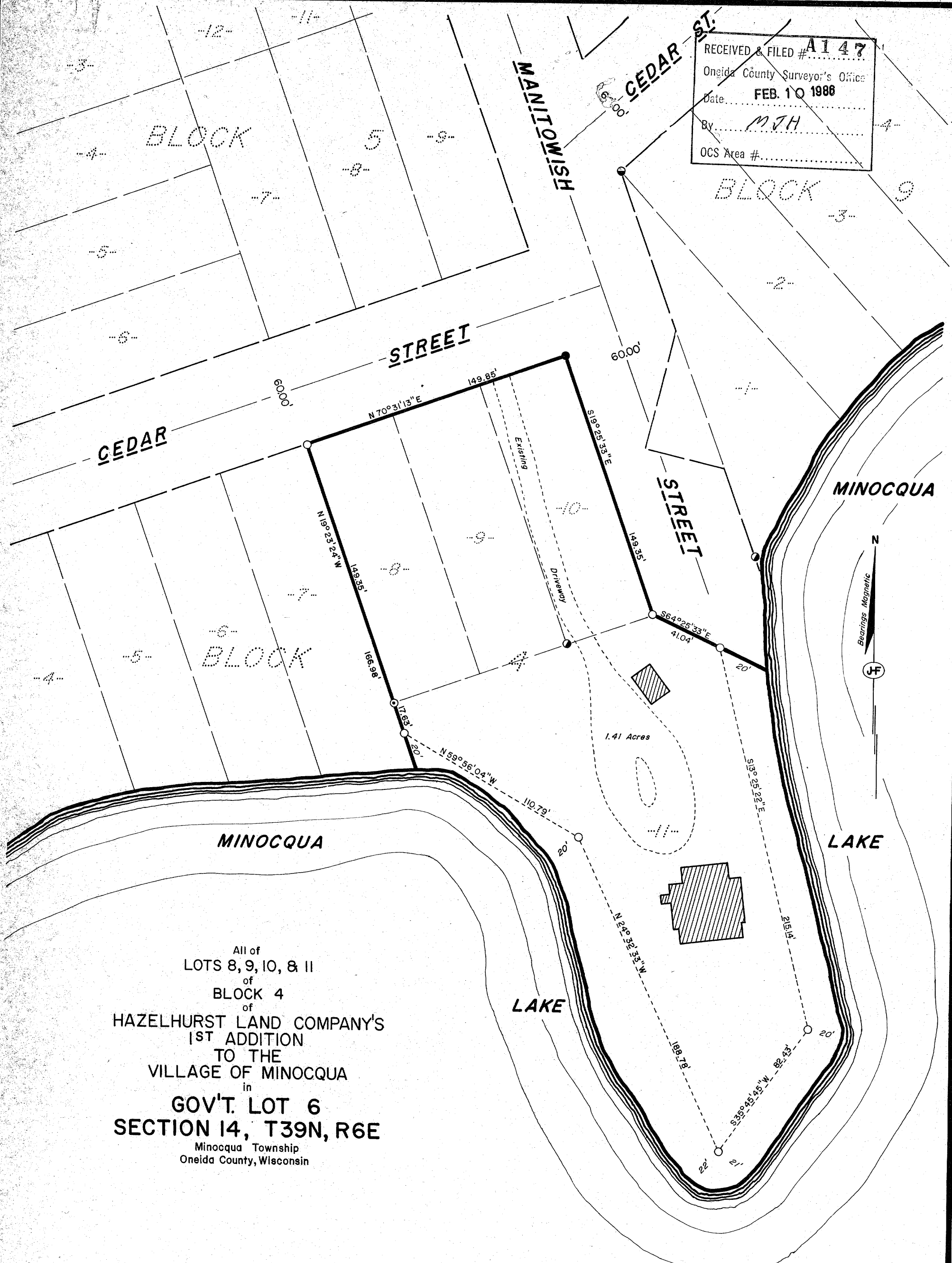

All of
 LOTS 8, 9, 10, & 11
 of
 BLOCK 4
 of
 HAZELHURST LAND COMPANY'S
 1ST ADDITION
 TO THE
 VILLAGE OF MINOCQUA
 in
 GOV'T. LOT 6
 SECTION 14, T39N, R6E
 Minocqua Township
 Oneida County, Wisconsin

I, JAMES M. MARQUARDT, Registered Land Surveyor, S-1405, hereby certify that we have surveyed the property shown hereon; that this map is a true and accurate representation thereof; that said survey was performed by order of John H. Fisher; and that we have complied with the applicable requirements of s.A-E 5.01 of the Wisconsin Administrative Code.

James M. Marquardt
 JAMES M. MARQUARDT R.L.S. No. S-1405

Dated December 20, 1979

- LEGEND**
- 1" Iron pipe found in place
 - 1 1/4" Iron pipe found in place
 - 1 1/2" Iron pipe found in place
 - ⊙ 1" x 30" Round iron pipe set, weighing 1.13 pounds per lineal foot.
 - 2" x 30" Round iron pipe set, weighing 3.65 pounds per lineal foot.
 - ▨ Existing building

SCALE 1" = 50'
 0' 25' 50' 100'

27 IV