

A1471

MAP # **A1471**
 DATE FILED **JAN 27 2004**
 BY *lsp*
 DESCRIPTION FILE #
 ONEIDA CO. SURVEYORS OFFICE

**LOT 6
 OF
 KENWOOD TERRACE
 PART OF
 GOVERNMENT LOT 8
 SECTION 9, TOWNSHIP 39 NORTH, RANGE 6 EAST
 TOWN OF MINOCQUA
 ONEIDA COUNTY, WISCONSIN**

ASSUMED NORTH BASED ON THE
 NORTHWESTERLY LINE OF LOT 6 WHICH
 BEARS NORTH 34° 00' 47" EAST

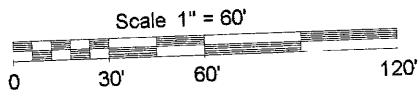

- LEGEND**
- - 1' Iron Pipe Found
 - - 2' Iron Pipe Found
 - - Septic Vent
 - ▨ - Existing Structures
 - () - Recorded as values
(NOTE Iron pipe diameter is outside diameter)

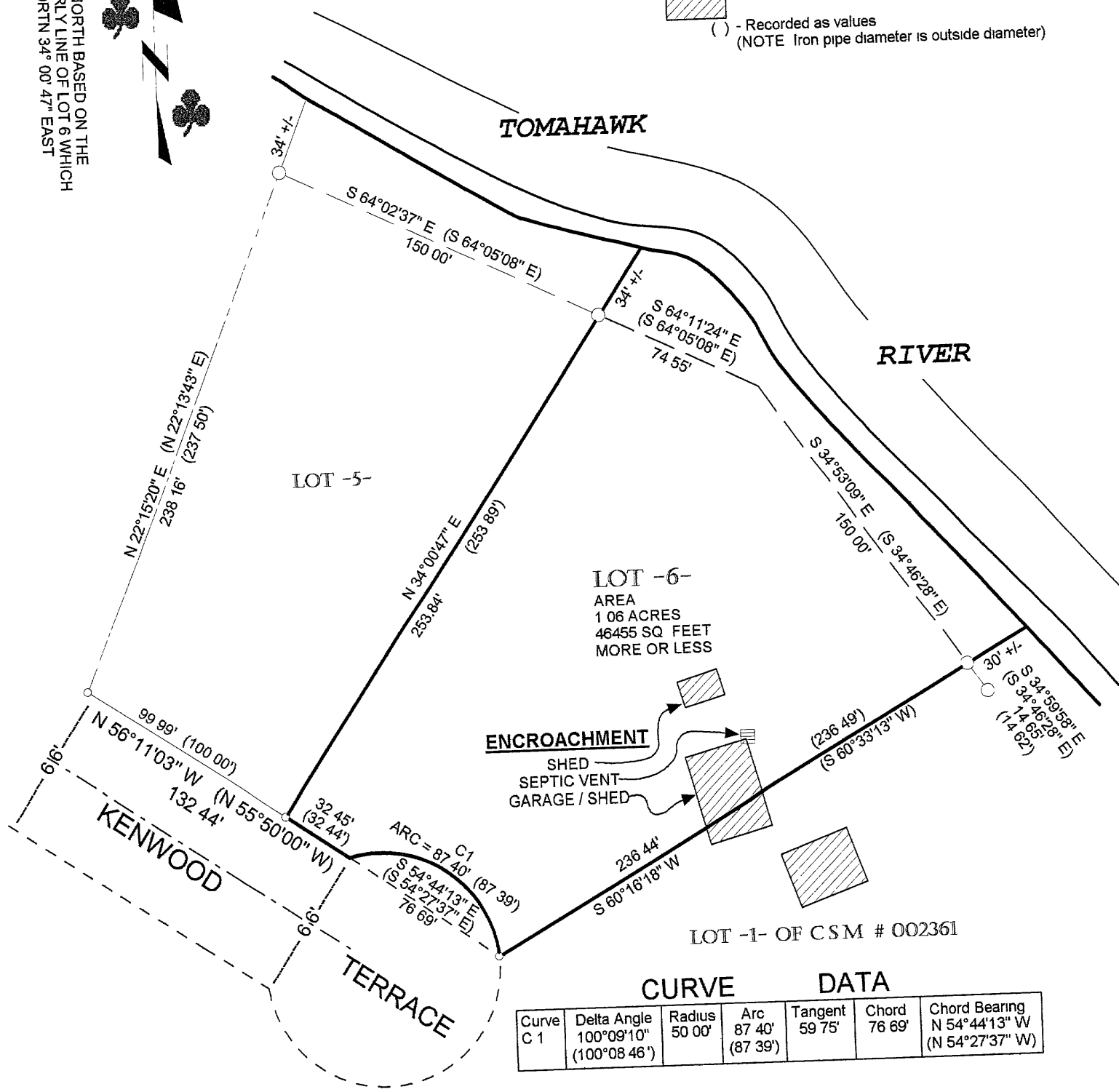

CURVE DATA

Curve	Delta Angle	Radius	Arc	Tangent	Chord	Chord Bearing
C 1	100°09'10" (100°08'46")	50 00'	87 40' (87 39')	59 75'	76 69'	N 54°44'13" W (N 54°27'37" W)

NOTE FLAGGED PARCEL LINES WITH SURVEYOR'S RIBBON ARE ONLY A REPRESENTATION OF THE PROPERTY LINE AND SHOULD NOT BE USED FOR CONSTRUCTION PURPOSES

SURVEYOR'S CERTIFICATE

I, Benton A. McMullen, Wisconsin Registered Land Surveyor # S-2555, do hereby certify that I have surveyed and mapped the property shown hereon, and that I have complied with the applicable requirements of the Wisconsin Administrative Code Chapter A-E 7, and that this map represents a true and accurate survey of said property to the best of my knowledge and belief

This survey was performed under the order of REMAX FIRST (Erik Johnson)

This survey is made for the use of the present owners of the property, and also those who purchase, mortgage, or guarantee the title thereto within one year from date hereof

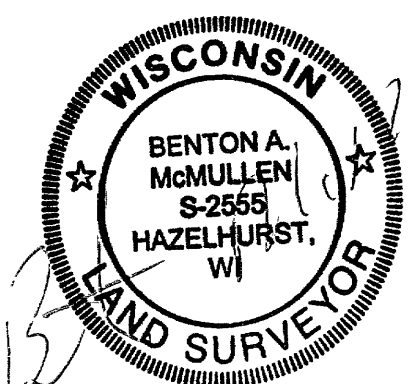

Registered Land Surveyor # S-2555

MCMULLEN & ASSOCIATES, INCORPORATED.
 LAND SURVEYING AND SOIL TESTING
 9832 BOLGER LAKE ROAD
 MINOCQUA, WISCONSIN 54548
 TELEPHONE # (715) 356-3011 FAX # (715) 356-1501

DRAFTED BY Dwight A. Miesbauer DATE NOVEMBER 6TH, 2004
 SCALE 1" = 60' JOB #205003

FIELD SURVEY WORK COMPLETED ON THE 26TH DAY OF OCTOBER, 2004

A1471

A1471