

LOCATED IN THE SW 1/4 OF THE SE 1/4, SECTION 23,
T37N, R8E, TOWN OF NEWBOLD, ONEIDA CO. WI.

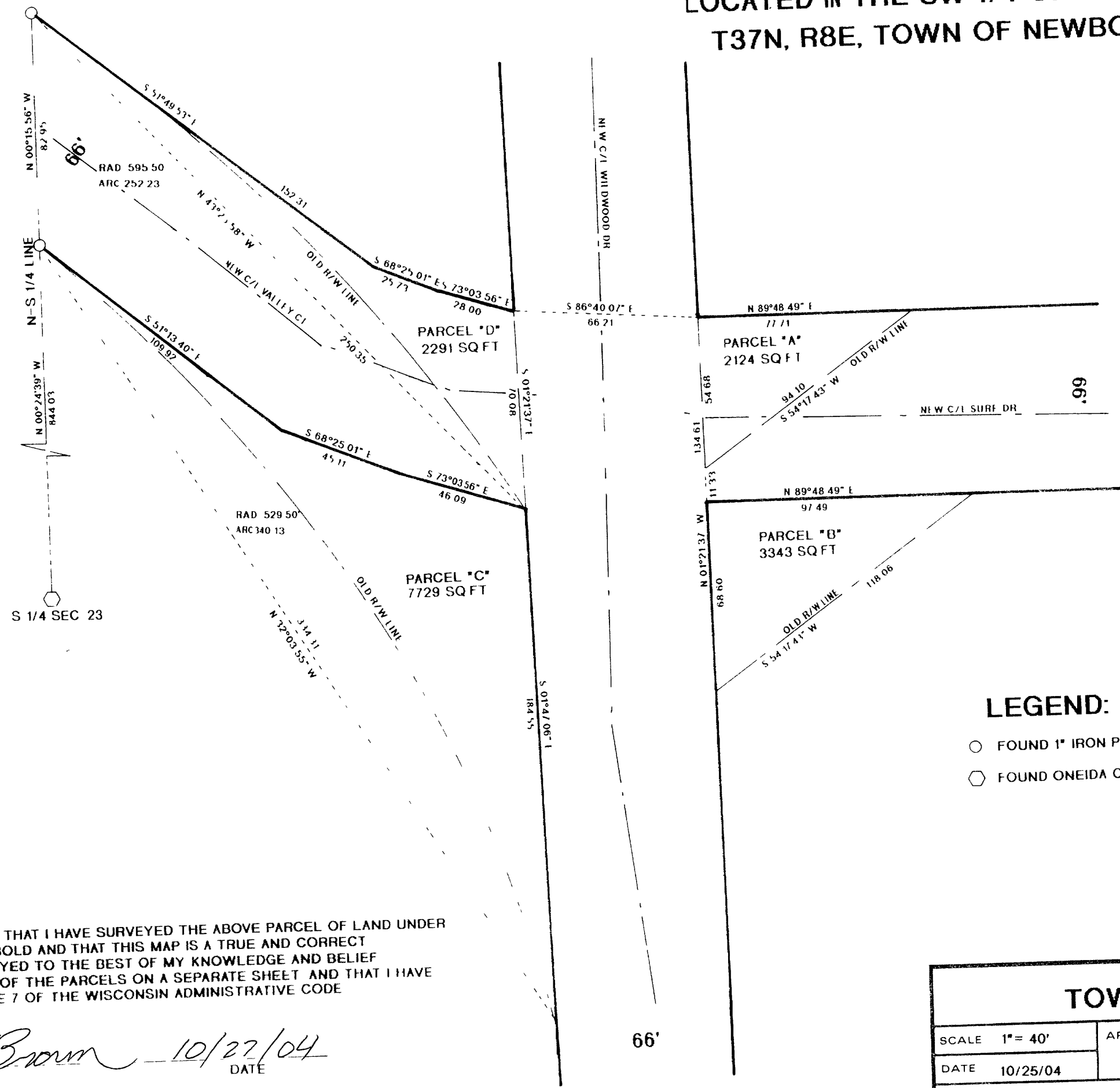

BEARINGS ASSUMED REFERENCED TO THE
N-S 1/4 LINE SECTION 23 AS SHOWN

LEGEND:

- FOUND 1" IRON PIPE
- ⊕ FOUND ONEIDA CO MONUMENT

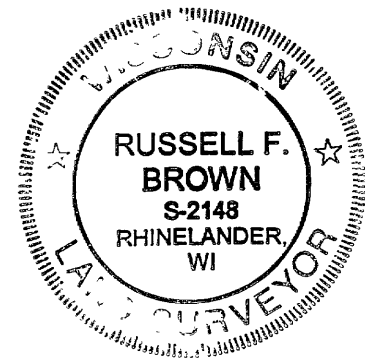

MAP # **A1473**
DATE FILED **FEB 18 2005**
BY *JR*
DESCRIPTION FILED
ONEIDA CO. SURVEYOR'S OFFICE

RUSSELL F BROWN HEREBY CERTIFY THAT I HAVE SURVEYED THE ABOVE PARCEL OF LAND UNDER THE DIRECTION OF THE TOWN OF NEWBOLD AND THAT THIS MAP IS A TRUE AND CORRECT REPRESENTATION OF THE LANDS SURVEYED TO THE BEST OF MY KNOWLEDGE AND BELIEF THAT I HAVE PROVIDED A DESCRIPTION OF THE PARCELS ON A SEPARATE SHEET AND THAT I HAVE COMPLIED WITH THE PROVISIONS OF AE 7 OF THE WISCONSIN ADMINISTRATIVE CODE

Russell F. Brown 10/27/04
RUSSELL F BROWN DATE

SURVEY FOR TOWN OF NEWBOLD		
SCALE 1" = 40'	APPROVED BY	DRAWN BY JB
DATE 10/25/04		REVISED
GENISOT & ASSOCIATES, INC. RHINELANDER WI		DRAWING NUMBER 10771

A1473

A1473

A1473

A1473