

# LOCATED IN THE SW 1/4 OF THE NE 1/4, SECTION 3, T36N, R5E, TOWN OF LITTLE RICE, ONEIDA CO. WI.

CORNER POSITION COMPUTED  
FROM PREVIOUS SECTION WORK  
△ GENISOT MAP # 10508-1

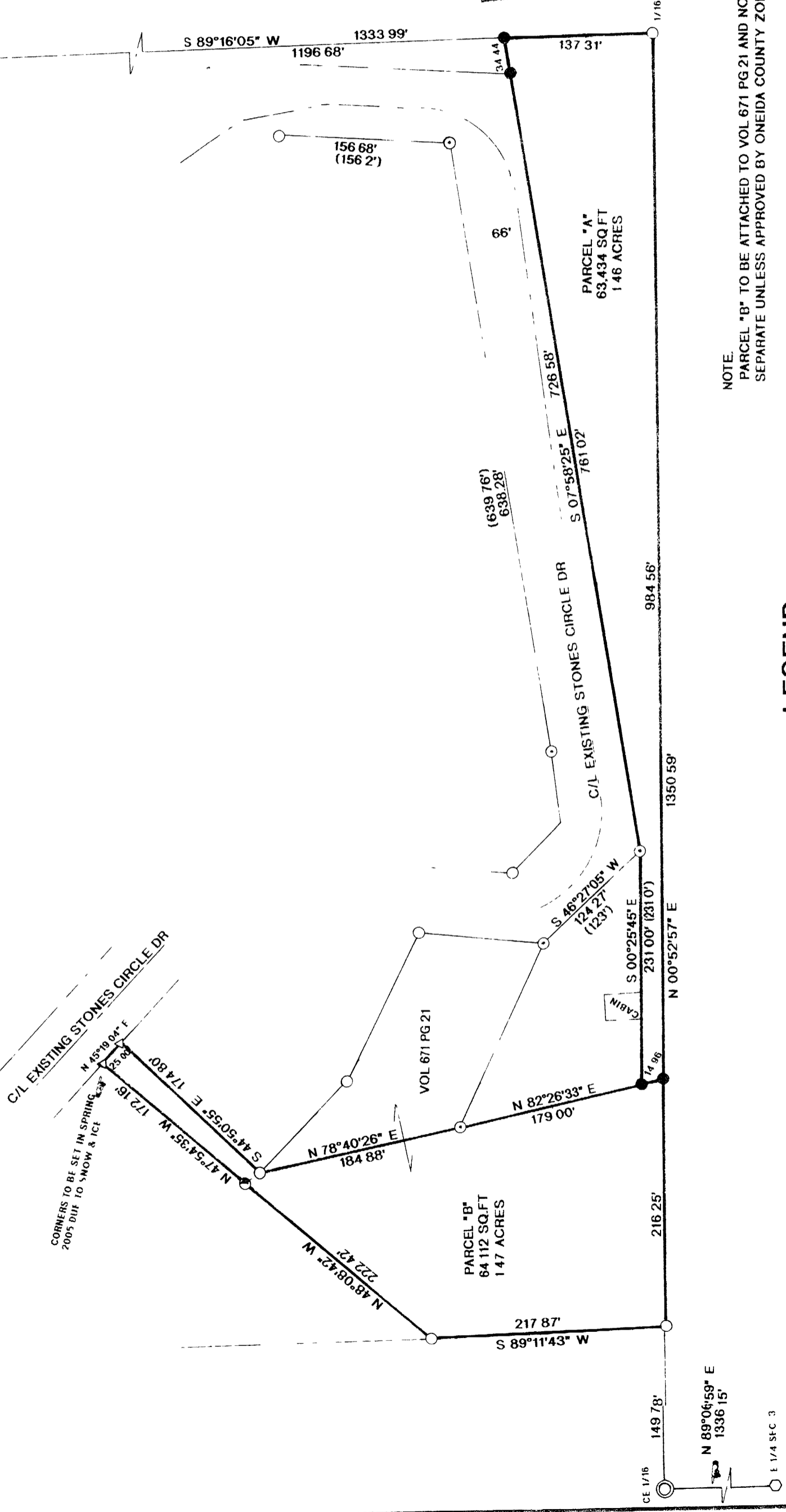
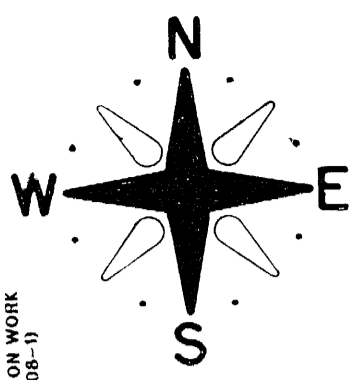

MAP # **A1474**

DATE FILED **FEB 1, 8, 2005**

BY *Jpp*

DESCRIPTION FILED

ONEIDA CO. SURVEYOR'S OFFICE

NOTE:  
PARCEL "B" TO BE ATTACHED TO VOL 671 PG 21 AND NOT SOLD  
SEPARATE UNLESS APPROVED BY ONEIDA COUNTY ZONING

### LEGEND:

- FOUND 1 1/4" IRON PIPE
- ⊙ FOUND 2" IRON PIPE
- ⊕ FOUND STEEL POST
- SET 1" X 18" IRON PIPE
- ( ) RECORDED AS
- FOUND 2" CAPPED IRON PIPE
- ⊙ FOUND 1/2" IRON PIPE
- △ CALCULATED POSITION

RUSSELL F. BROWN HEREBY CERTIFY THAT I HAVE SURVEYED THE ABOVE PARCEL OF LAND UNDER THE DIRECTION OF MR CHUCK HAHN AND THAT THIS MAP IS A TRUE AND CORRECT REPRESENTATION OF THE LANDS SURVEYED TO THE BEST OF MY KNOWLEDGE AND BELIEF. THAT I HAVE PROVIDED A DESCRIPTION OF THE PARCEL ON A SEPARATE SHEET AND THAT I HAVE COMPLIED WITH THE PROVISIONS OF AE 7 OF THE WISCONSIN ADMINISTRATIVE CODE

*Russell F. Brown*  
RUSSELL F. BROWN  
DATE 1/16/05

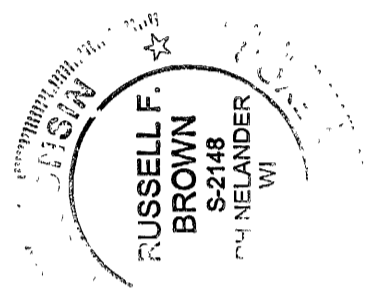

SURVEY FOR  
**CHUCK HAHN**

SCALE	1" = 100'	APPROVED BY	
DATE	12/22/04	DRAWN BY	JB
		REVISED	

**GENISOT & ASSOCIATES, INC.**  
RHINELANDER WISCONSIN

DRAWING NUMBER  
**10739**