

AP # A 1475  
 FILED FEB 18 2005  
 I.S.P.  
 SCRIPT  
 ONIDA C. OFFICE

Part of  
**GOV'T. LOT 1**  
**SECTION 24, T37N, R8E**  
 Pine Lake Township  
 Oneida County, Wisconsin

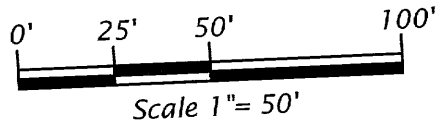
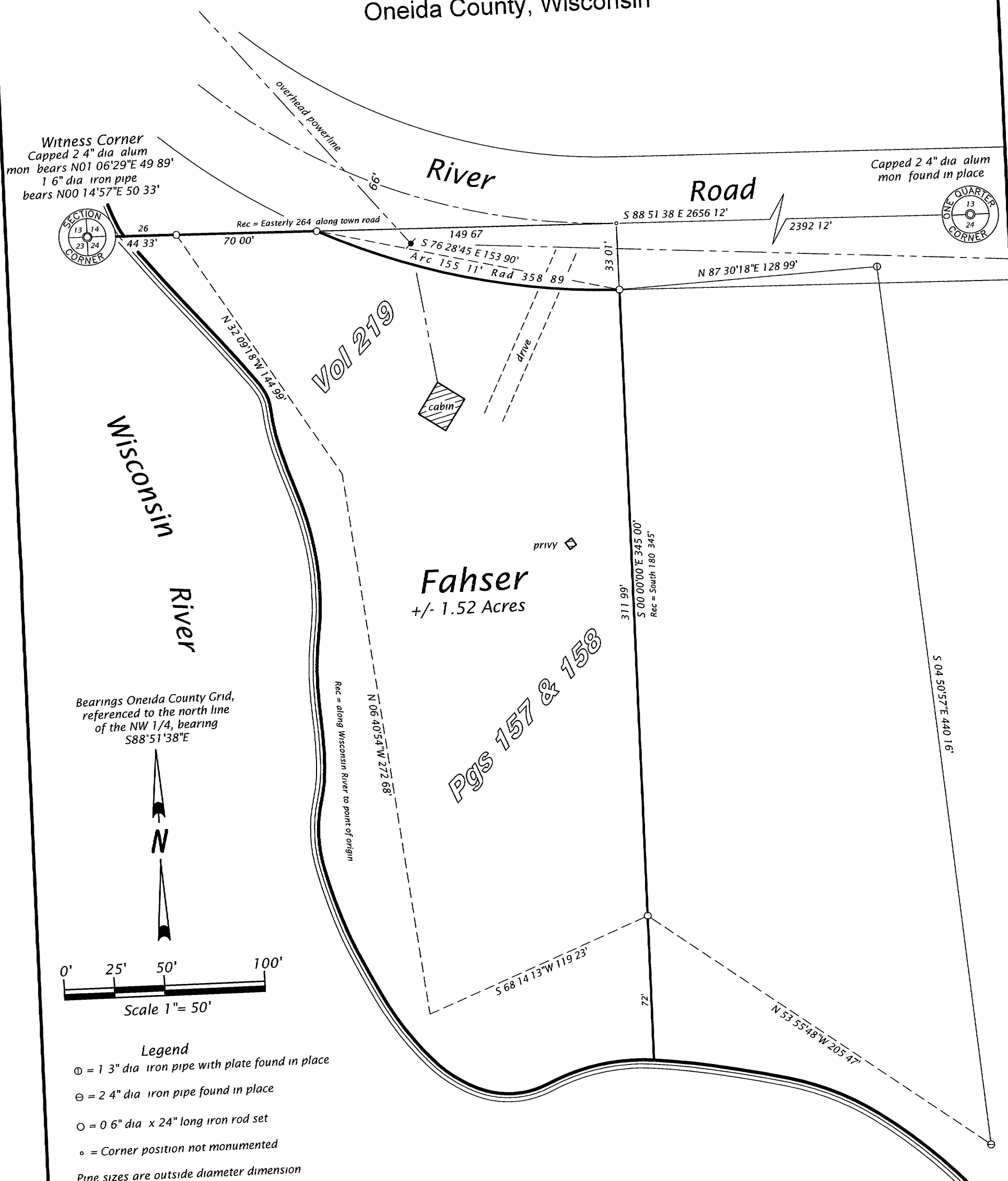

- Legend**
- ⊙ = 1 3" dia iron pipe with plate found in place
  - ⊖ = 2 4" dia iron pipe found in place
  - = 0 6" dia x 24" long iron rod set
  - = Corner position not monumented
- Pipe sizes are outside diameter dimension  
 Other corner monuments are as noted

**SURVEYOR'S CERTIFICATE**

I, Michael L. Oestreich, Registered Land Surveyor No S-2118, hereby certify that I have surveyed the property shown hereon, that this map represents as accurate survey of said property to the best of my knowledge and belief, that I have performed this survey by order of Tim Fahser, and that I have complied with the requirements of Wisconsin Administrative Code A-E 7  
 Legal description provided on sheet 2

Job No 05-01
File No 4-24-378
Date 1/19/05
Sheet 1 of 2 sheets



Oestreich  
**Surveying & Mapping, LLC**  
 5946 Forest Lane  
 Rhinelander, WI 54501  
 Tel (715) 362 5538  
 RLS2118@charter.net