

A 1 4 7 9

A 1 4 7 9

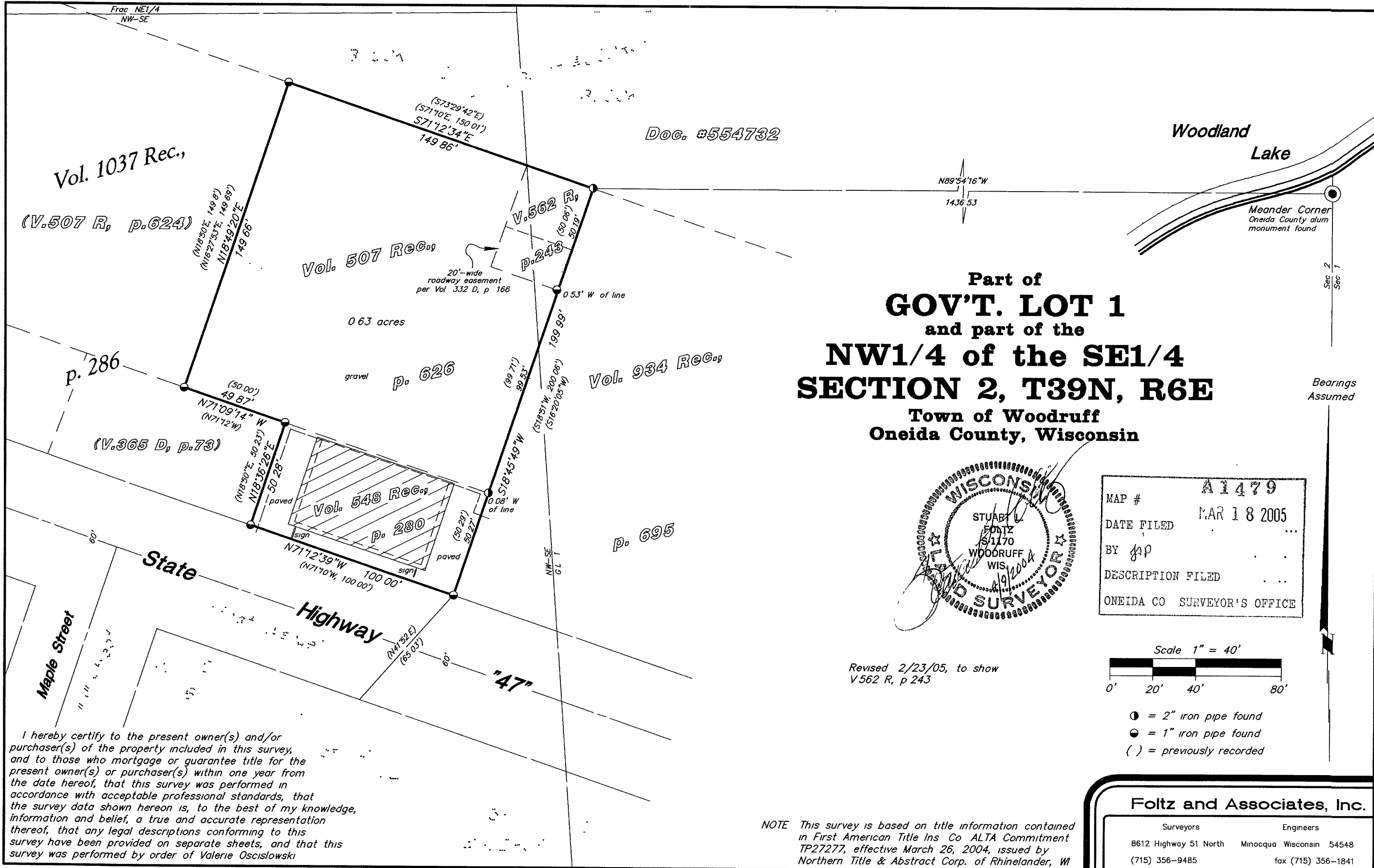

Doc. #554732

Woodland Lake

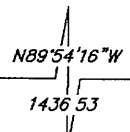

Meander Corner
Oneida County alum
monument found

Part of
GOV'T. LOT 1
 and part of the
NW1/4 of the SE1/4
SECTION 2, T39N, R6E
 Town of Woodruff
 Oneida County, Wisconsin

Sec 2
Sec 1

Bearings
Assumed

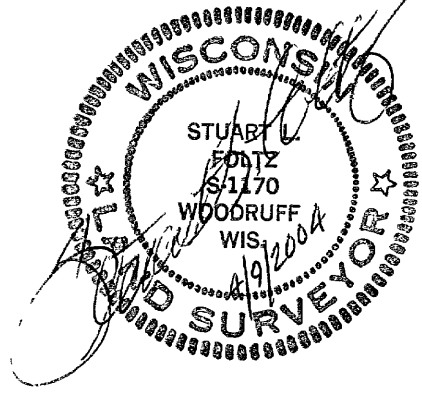

MAP #	A1479
DATE FILED	MAR 18 2005
BY	JFP
DESCRIPTION FILED	
ONEIDA CO SURVEYOR'S OFFICE	

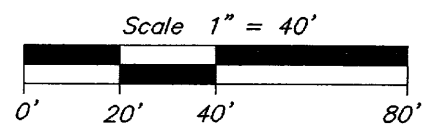

- = 2" iron pipe found
- = 1" iron pipe found
- () = previously recorded

Revised 2/23/05, to show
V562 R, p 243

I hereby certify to the present owner(s) and/or purchaser(s) of the property included in this survey, and to those who mortgage or guarantee title for the present owner(s) or purchaser(s) within one year from the date hereof, that this survey was performed in accordance with acceptable professional standards, that the survey data shown hereon is, to the best of my knowledge, information and belief, a true and accurate representation thereof, that any legal descriptions conforming to this survey have been provided on separate sheets, and that this survey was performed by order of Valerie Oscislawski

NOTE This survey is based on title information contained in First American Title Ins Co ALTA Commitment TP27277, effective March 26, 2004, issued by Northern Title & Abstract Corp. of Rhinelander, WI

Foltz and Associates, Inc.

Surveyors	Engineers
8612 Highway 51 North	Minocqua Wisconsin 54548
(715) 356-9485	fax (715) 356-1841

A 1 4 7 9

A 1 4 7 9