

RECEIVED & FILED # **A 148**
 Oneida County Surveyor's Office
 Date **FEB. 10, 1986**
 By **M JH**
 OCS Area #

Part of
SW 1/4 of the NE 1/4
SECTION 2, T38N, R5E

Minocqua Township
 Oneida County, Wisconsin

John H. Fisher & Associates, Inc.
 Minocqua, Wisconsin

I, John H. Fisher, Registered Land Surveyor S-836 hereby certify that we have surveyed the property shown hereon; that this map is a true and accurate representation thereof; that said survey was performed by order of Conrad Gloeckner, and that we have complied with applicable requirements of s. A- E 5.01 of the Wisconsin Administrative Code.

John H. Fisher
 John H. Fisher R.L.S. S-836
 Dated Oct. 14, 1980

NOTE: Legal description provided on a separate sheet.

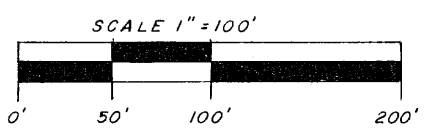

- ⊗ = 4" iron pipe found in place.
- = 2" iron pipe found in place.
- = 2"x30" iron pipe set.

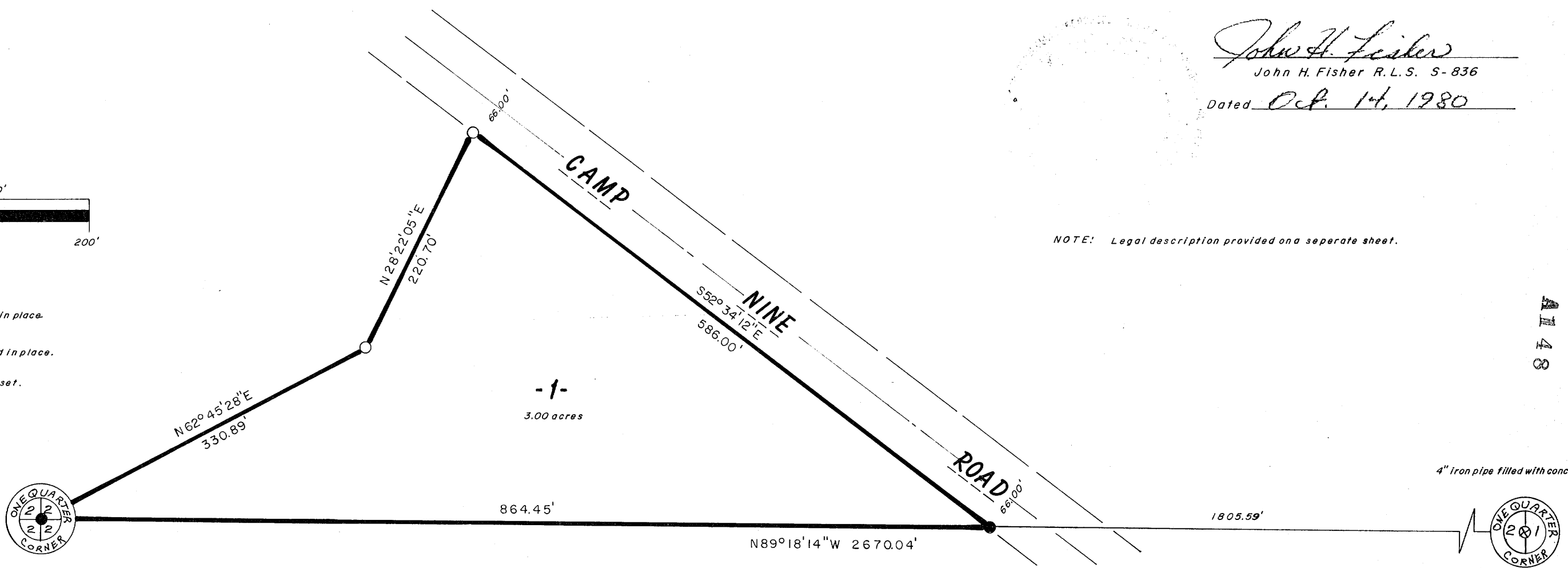

2" iron pipe
 5" J. Pine N 82° E, 8.6'
 7" J. Pine N 18° W, 27.4'

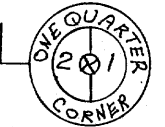
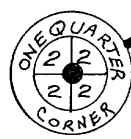

4" iron pipe filled with concrete

A 148