

LOCATED IN PART OF GOV'T. LOT 2, SECTION 30,
T36N, R8E, TOWN OF CRESCENT, ONEIDA COUNTY, WI.

BEARINGS REFERENCED TO THE EAST LINE OF
GOV'T LOT 2 ASSUMED TO BEAR N 01°25'46" E

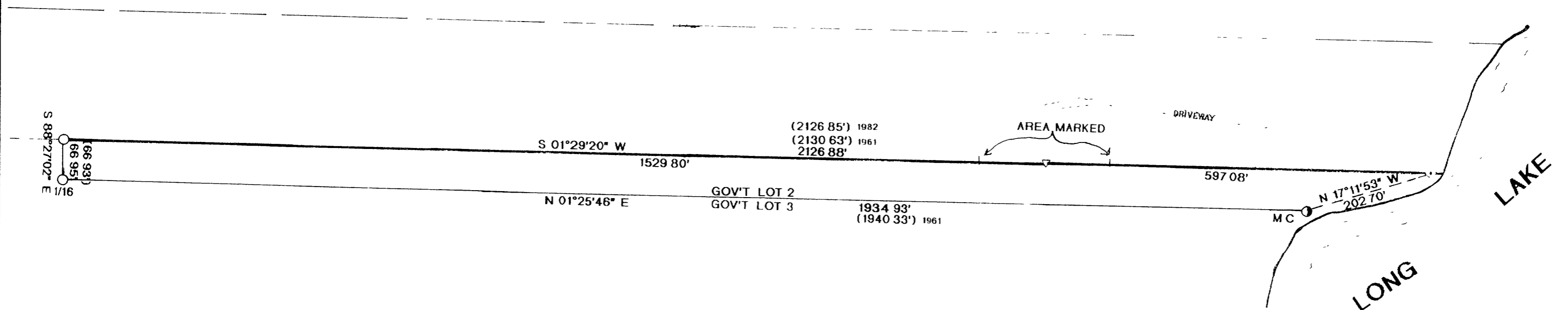

LEGEND:

- ⊙ FOUND 3/4" IRON PIPE
- FOUND 1" IRON PIPE
- ▽ SET 60d SPIKE
- FOUND 1 1/4" IRON PIPE
- () RECORDED AS

MAP # **A1481**
DATE FILED **MAR 18 2005**
BY *RF*
DESCRIPTION FILED . . .
ONEIDA CO. SURVEYOR'S *LCB*

I RUSSELL F BROWN HEREBY CERTIFY THAT I HAVE SURVEYED THE ABOVE LINE UNDER THE DIRECTION OF MR DAN DAUBERT AND THAT THIS MAP IS A TRUE AND CORRECT REPRESENTATION OF THE LINE SURVEYED TO THE BEST OF MY KNOWLEDGE AND BELIEF AND THAT I HAVE COMPLIED WITH THE PROVISIONS OF AE 7 OF THE WISCONSIN ADMINISTRATIVE CODE

Russell F. Brown
RUSSELL F BROWN
DATE *2/11/05*

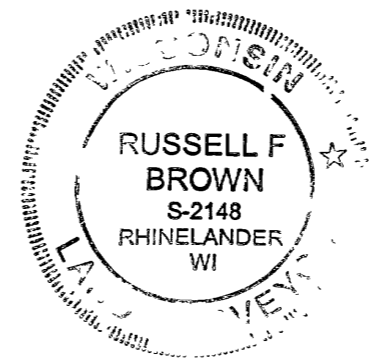

SURVEY FOR DAN DAUBERT		
SCALE 1" = 150'	APPROVED BY	DRAWN BY JB
DATE 02/09/05		REVISED
GENISOT & ASSOCIATES, INC. RHINELANDER WI 54501		DRAWING NUMBER 10798

A1481

A1481

A1481

A1481