

MAP # **A 1482**  
 DATE FILED **APR 1 2005**  
 BY *[Signature]*  
 DESCRIPTION FILED  
 ONEIDA CO. SURVEYOR'S OFFICE

Bearing base assumed, referenced to the east line of Lot 38 bearing, N 42 51'00" E

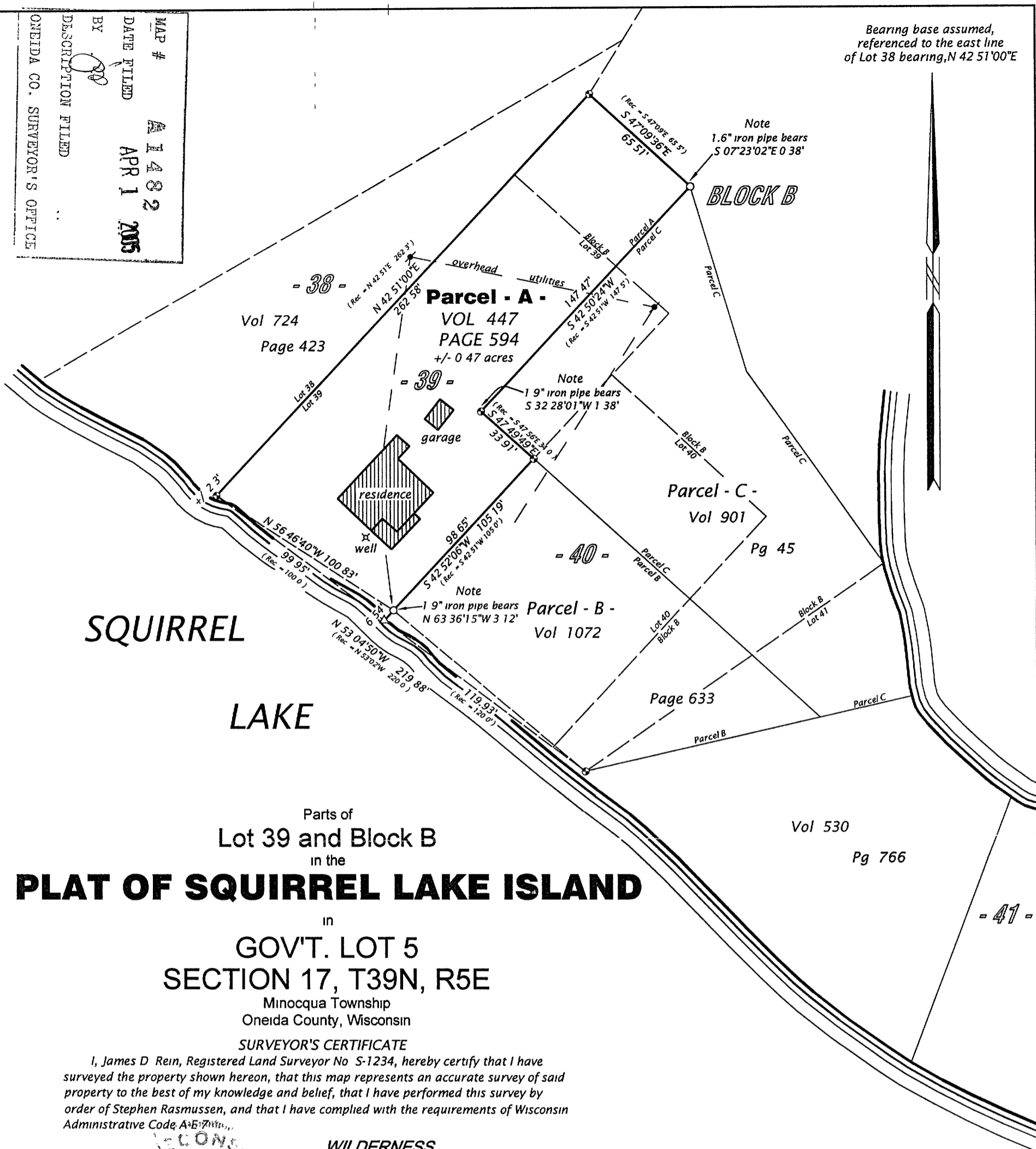

Parts of  
 Lot 39 and Block B  
 in the  
**PLAT OF SQUIRREL LAKE ISLAND**

in  
 GOV'T. LOT 5  
 SECTION 17, T39N, R5E  
 Minocqua Township  
 Oneida County, Wisconsin

**SURVEYOR'S CERTIFICATE**

I, James D Rein, Registered Land Surveyor No S-1234, hereby certify that I have surveyed the property shown hereon, that this map represents an accurate survey of said property to the best of my knowledge and belief, that I have performed this survey by order of Stephen Rasmussen, and that I have complied with the requirements of Wisconsin Administrative Code A-5.71.

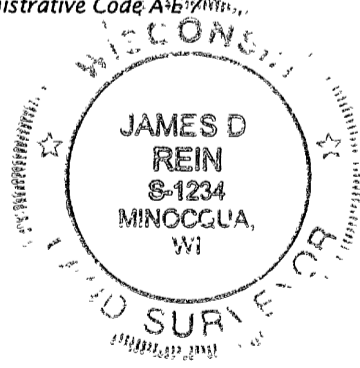

**WILDERNESS SURVEYING, INC.**  
*[Signature]*  
 Registered Land Surveyor # S-1234  
 Dated this 24th day of March, 2005

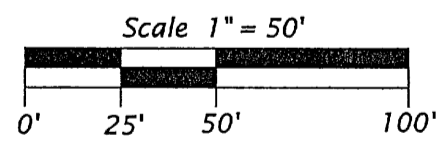

**Legend**

- ⊙ = 1 9" dia iron pipe found in place
  - ⊗ = 1 6" dia well point found in place
  - = Iron pipe set 1 0" dia x 24" long
  - △ = Computed position
- Pipe sizes are outside diameter dimension

**PARCEL -A- (Map No 05-27)**  
 A parcel of land being parts of Lot 39 and Block "B" in the Plat of Squirrel Lake Island, located in Government Lot 5, Section 17, Township 39 North, Range 5 East, Minocqua Township, Oneida County, Wisconsin, previously described in Volume 447, on page 594, and being Parcel -A- shown on Map No 05-27 by Wilderness Surveying, Inc, dated March 24, 2005, more particularly described as follows:

Beginning at the Southeast corner of Lot 38 in the Plat of Squirrel Lake Island, marked by an iron pipe near the northerly shore of Squirrel Lake, thence North 42 degrees 51 minutes 00 seconds East for a distance of 262 58 feet along the southeasterly line of said Lot 38 to an iron pipe, thence South 47 degrees 09 minutes 36 seconds East for a distance of 65 51 feet to an iron pipe, thence South 42 degrees 50 minutes 24 seconds West for a distance of 147 47 feet to an iron pipe, thence South 47 degrees 49 minutes 49 seconds East for a distance of 33 91 feet to an iron pipe, thence South 42 degrees 52 minutes 06 seconds West for a distance of 98 65 feet to an iron pipe near the northerly shore of Squirrel Lake, thence meandering along the lake North 56 degrees 46 minutes 40 seconds West for a distance of 100 83 feet to the place of beginning

Together with and subject to covenants, easements, and restrictions of record  
 Said property contains 0 47 acres more or less

<b>WILDERNESS SURVEYING, INC</b>	
Post Office Box 1111 - 8793 Earls Court Minocqua, Wisconsin 54548-1111 Telephone (715) 356-5100 - www.wildernesssurveying.com	
Map Number. 05-27	Revisions
File Number 17-396	
Drafted by R. Neis	