

MAP # **A 1483**  
 DATE FILED **APR 1 2005**  
 BY *[Signature]*  
 DESCRIPTION FILED  
 ONEIDA CO SURVEYOR'S OFFICE

Bearing base assumed,  
 referenced to the east line  
 of Lot 38 bearing, N 42°51'00"E

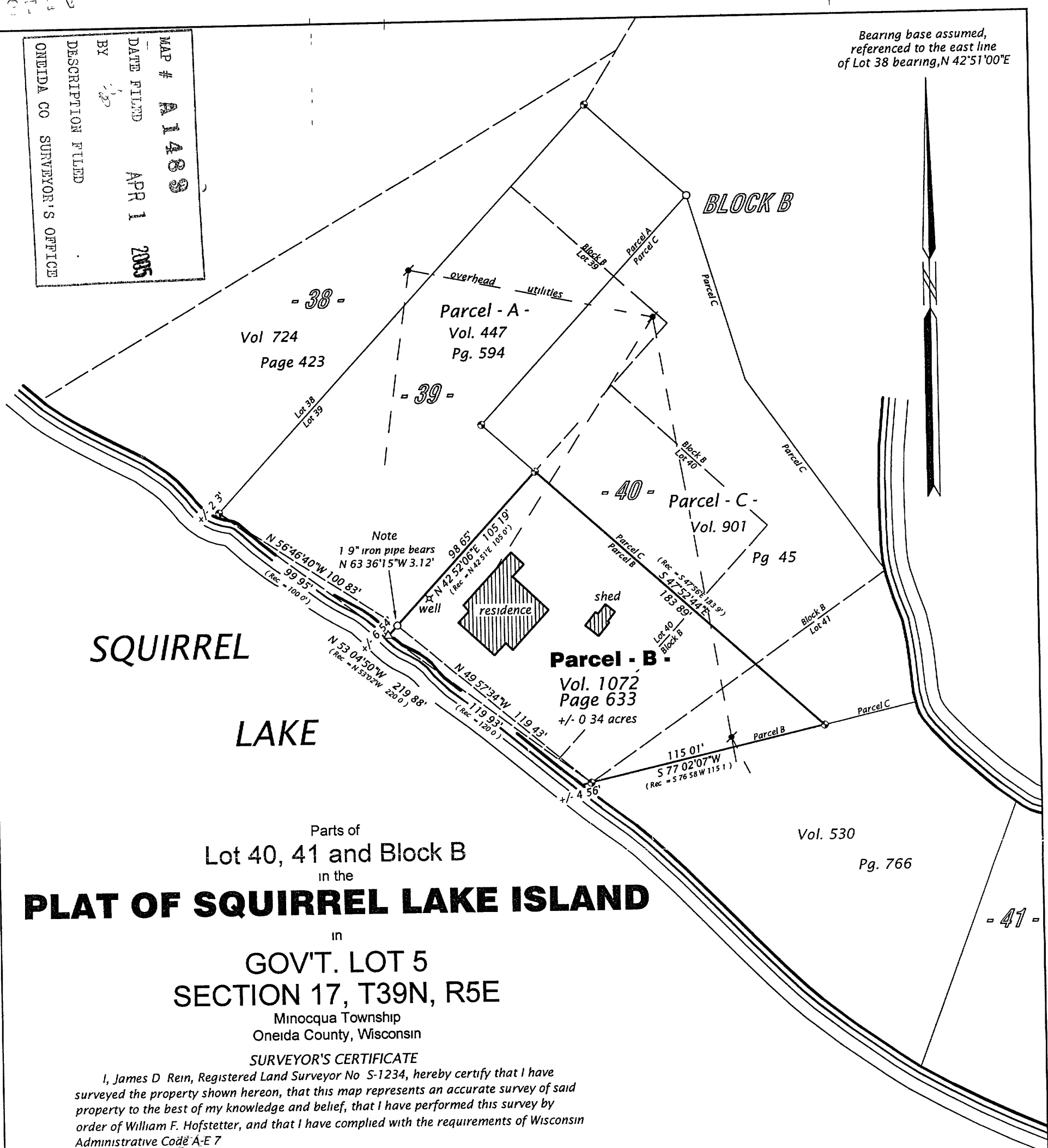

**PLAT OF SQUIRREL LAKE ISLAND**

in  
 GOV'T. LOT 5  
 SECTION 17, T39N, R5E  
 Minocqua Township  
 Oneida County, Wisconsin

**SURVEYOR'S CERTIFICATE**

I, James D Rein, Registered Land Surveyor No S-1234, hereby certify that I have surveyed the property shown hereon, that this map represents an accurate survey of said property to the best of my knowledge and belief, that I have performed this survey by order of William F. Hofstetter, and that I have complied with the requirements of Wisconsin Administrative Code A-E 7

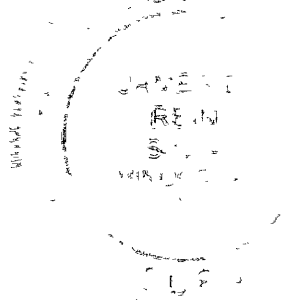

**WILDERNESS SURVEYING, INC.**  
*[Signature]*  
 Registered Land Surveyor # S-1234  
 Dated this 24th day of March, 2005

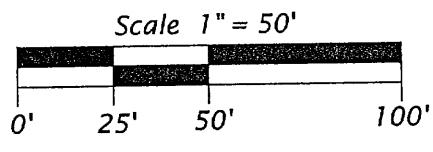

**Legend**

- ⊙ = 1.9" dia iron pipe found in place
  - ⊗ = 1.6" dia well point found in place
  - = Iron pipe set 1.0" dia x 24" long
  - △ = Computed position
- Pipe sizes are outside diameter dimension

**PARCEL -B- (Map No 05-41)**

A parcel of land being parts of Lots 40, 41 and Block "B" in the Plat of Squirrel Lake Island, located in Government Lot 5, Section 17, Township 39 North, Range 5 East, Minocqua Township, Oneida County, Wisconsin, previously described in Volume 1072, on page 633, and being Parcel -B- shown on map No 05-41 by Wilderness Surveying Inc, dated March 24th, 2005, more particularly described as follows

Commencing at the Southeast corner of Lot 38 in the Plat of Squirrel Lake Island, marked by an iron pipe near the northerly shore of Squirrel Lake, thence meandering along the lake South 56 degrees 46 minutes 40 seconds East for a distance of 100.83 feet along the lake to the place of beginning, marked by an iron pipe

Thence North 42 degrees 52 minutes 06 seconds East for a distance of 98.65 feet to an iron pipe, thence South 47 degrees 52 minutes 44 seconds East for a distance of 183.89 feet to an iron pipe, thence South 77 degrees 02 minutes 07 seconds West for a distance of 115.01 feet to an iron pipe near the northerly shore of Squirrel Lake, thence meandering along the lake North 49 degrees 57 minutes 34 seconds West for a distance of 119.43 feet to the point of beginning

Together with and subject to covenants, easements, and restrictions of record

Said property contains 0.34 acres more or less

**WILDERNESS SURVEYING, INC.**  
 Post Office Box 1111 - 8793 Earls Court  
 Minocqua, Wisconsin 54548-1111  
 Telephone (715) 356 5100 - www.wildernesssurveying.com

Map Number 05-41 File Number 17-396 Drafted by R Neis	Revisions
-------------------------------------------------------------	-----------