

Being a Part of
Gov't. Lot 5
Section 29
T 39 N, R 11 E
 Town of Three Lakes
 Oneida County, Wisconsin

SURVEYOR'S CERTIFICATE

"I HEREBY CERTIFY THAT I HAVE SURVEYED AND MAPPED THE LANDS SHOWN HEREON AND THAT, TO THE BEST OF MY KNOWLEDGE AND BELIEF, THIS SURVEY AND MAP IS A TRUE AND CORRECT REPRESENTATION THEREOF, AND THAT I HAVE COMPLIED WITH THE APPLICABLE REQUIREMENTS OF CHAPTER A-E 7 OF THE WISCONSIN ADMINISTRATIVE CODE, MINIMUM STANDARDS FOR PROPERTY SURVEYS. DATED THIS 10TH DAY OF MARCH, 2005.

James L. Will
 JAMES L. WILL, RLS H1410

-Legend-

- ⊙ 1-1/4" IRON PIPE FOUND IN PLACE
- 5/8" IRON ROD WITH PLASTIC CAP FOUND
- 1" IRON PIPE FOUND IN PLACE
- ⊖ 1" IRON PIPE SET OVER FOUND 1" IRON PIPE
- △ COMPUTED POSITION
- () BEARING AND DISTANCE OF RECORD

BEARINGS BASED ON THE SECTION LINE BEARING OF N 88°20'00" W AS SHOWN ON SURVEY MAP R82688.

ONEIDA COUNTY ZONING SHOULD MAKE AN ONSITE DETERMINATION BEFORE ANY BUILDING PERMITS ARE ISSUED.

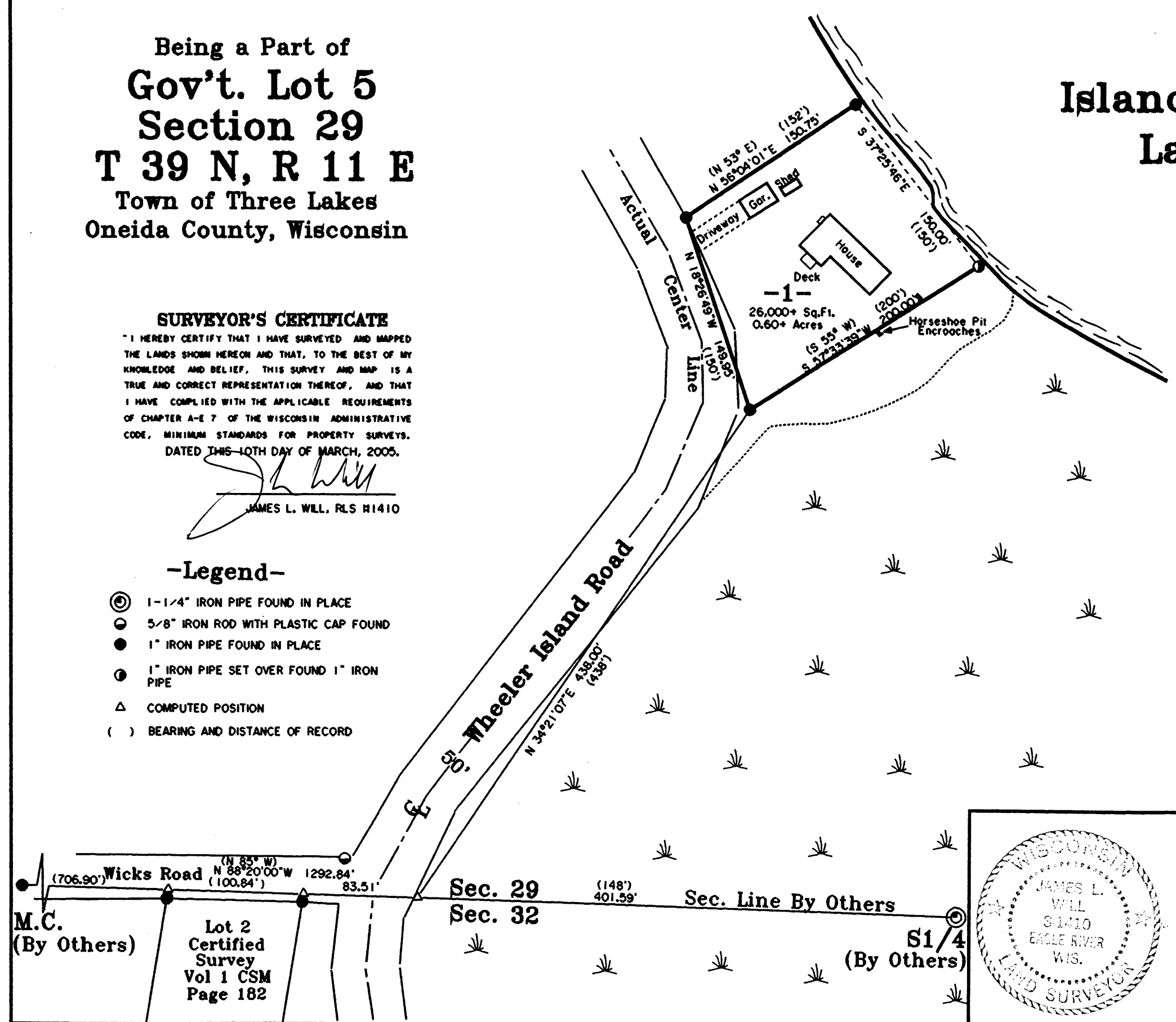

MAP # **A1484**
 DATE FILED **MAY 10, 2005**
 BY *J.P.*
 DESCRIPTION FILED
 ONEIDA CO. SURVEYOR'S OFFICE

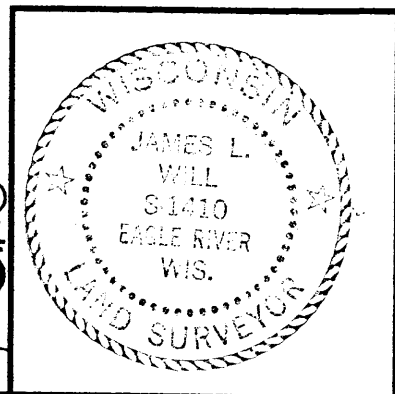

Survey For
Jerry Oehmen
 714 N. Hidden Lake Court
 Slinger, WI 53086

SCALE 1"=80' DATE 3-10-2005 OWN. BY. J.L.W.

DWG. NO. **E2730** Eagle Landmark Surveying, Inc.
 EAGLE RIVER, WI

A1484

A1484

A1484

A1484