

LOT 4
IN THE COUNTY PLAT OF
ROBERT G. QUIRT SUBDIVISION
IN
GOVERNMENT LOT 2
SECTION 19, TOWNSHIP 38 NORTH, RANGE 8 EAST
TOWN OF NEWBOLD
ONEIDA COUNTY, WISCONSIN

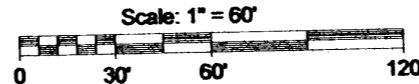

LEGEND
○ - 1" Iron Pipe Found
▲ - Calculated Point (Not Monumented Per This Survey)
() - Recorded as values
(NOTE: Iron pipe diameter is outside diameter)

ASSUMED NORTH, BASED ON THE NORTHERLY LINE OF LOT 4 WHICH BEARS SOUTH 86° 56' 46" EAST

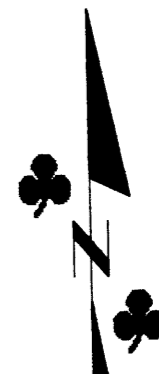

NOTE: MCMULLEN AND ASSOCIATES, INC. PERFORMED THIS SURVEY TO MARK A PORTION OF THE NORTHERLY LINE OF LOT 4 NEAR THE EXISTING GARAGE FOR CONSTRUCTION PURPOSES. OTHER EXISTING STRUCTURES NOT SHOWN PER THIS SURVEY MAP.

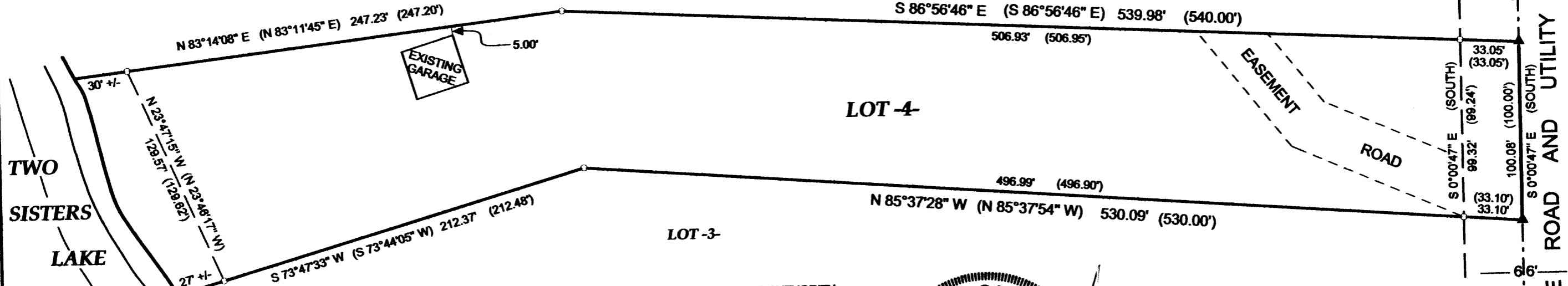

NOTE: WATER WAY BOUNDARIES MUST BE DETERMINED BY THE APPROPRIATE GOVERNING AUTHORITY. ANY LAKE SHORE, CREEK EDGE, WETLAND, ETC. LOCATED ON THIS SURVEY MAP ARE APPROXIMATE.

SURVEYOR'S CERTIFICATE

I, Benton A. McMullen, Wisconsin Registered Land Surveyor # S-2555, do hereby certify that I have surveyed and mapped the property shown hereon, and that I have complied with the applicable requirements of the Wisconsin Administrative Code Chapter A-E 7, and that this map represents a true and accurate survey of said property to the best of my knowledge and belief.

This survey was performed under the order of:
Coffen Construction

This survey is made for the use of the present owners of the property, and also those who purchase, mortgage, or guarantee the title thereto within one year from date hereof.

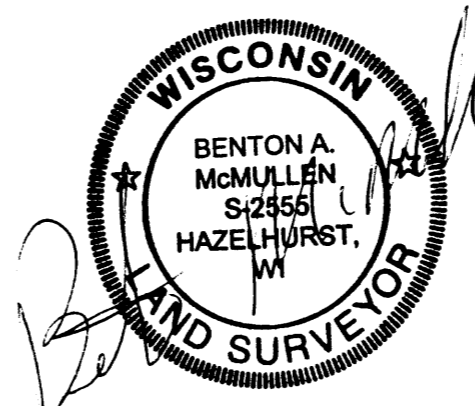

FIELD SURVEY WORK COMPLETED ON THE 14TH DAY OF FEBRUARY, 2005.

Registered Land Surveyor # S-2555

MCMULLEN & ASSOCIATES, INCORPORATED.
LAND SURVEYING AND SOIL TESTING
9832 BOLGER LAKE ROAD
MINOCQUA, WISCONSIN 54548
TELEPHONE # (715) 356-3011 FAX # (715) 356-1501

DRAFTED BY: Dwight A. Miesbauer	DATE: February 18, 2005
SCALE: 1" = 60'	JOB #205023

MAP # **A1488**
DATE FILED... **MAY 10 2005**...
BY... *J.P.*...
DESCRIPTION FILED...
ONEIDA CO. SURVEYOR'S OFFICE

A1488

A1488

A1488

A1488