

A1490

0671

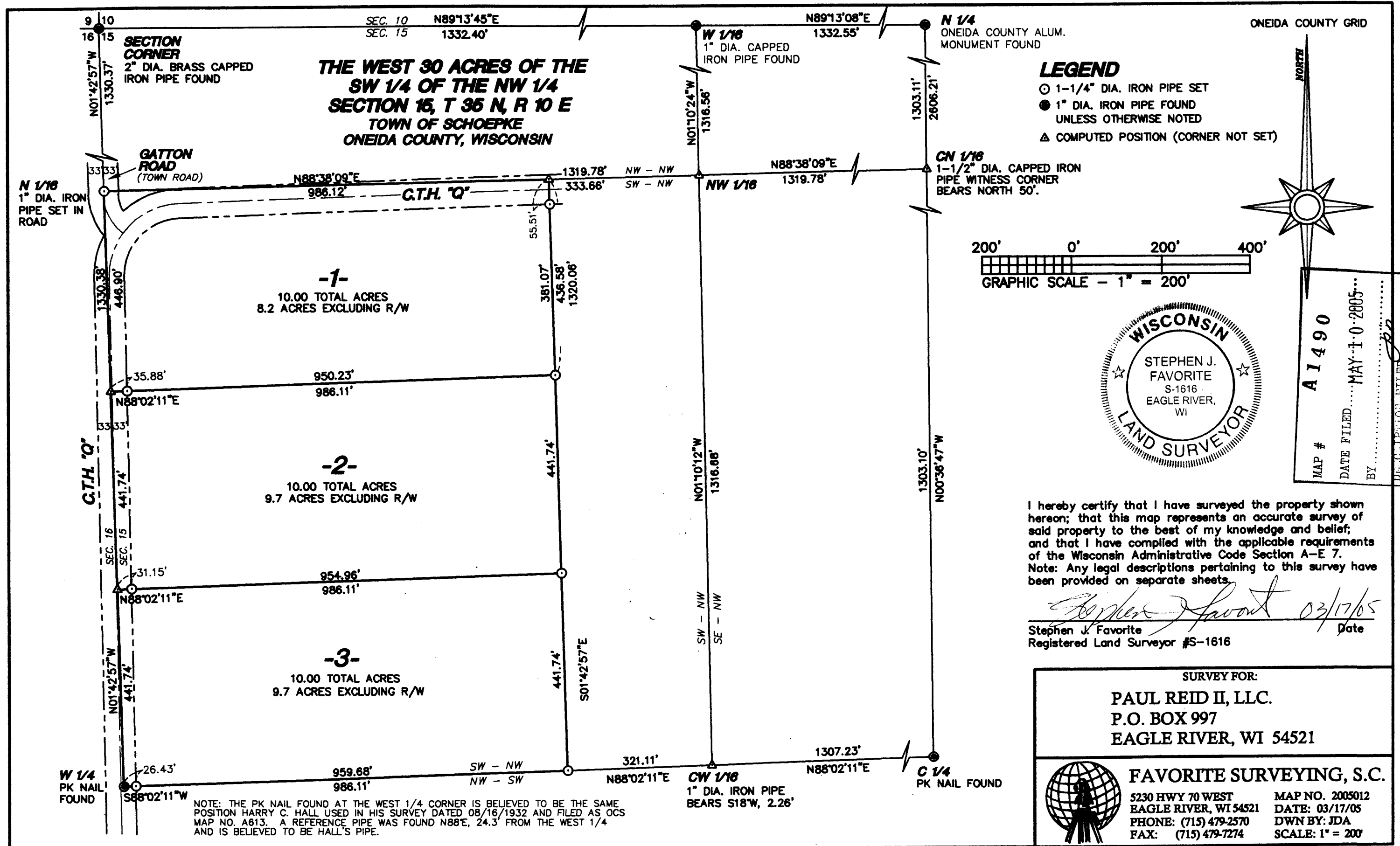

NOTE: THE PK NAIL FOUND AT THE WEST 1/4 CORNER IS BELIEVED TO BE THE SAME POSITION HARRY C. HALL USED IN HIS SURVEY DATED 08/16/1932 AND FILED AS OCS MAP NO. A613. A REFERENCE PIPE WAS FOUND N88°E, 24.3' FROM THE WEST 1/4 AND IS BELIEVED TO BE HALL'S PIPE.

I hereby certify that I have surveyed the property shown hereon; that this map represents an accurate survey of said property to the best of my knowledge and belief; and that I have complied with the applicable requirements of the Wisconsin Administrative Code Section A-E 7. Note: Any legal descriptions pertaining to this survey have been provided on separate sheets.

*Stephen J. Favorite* 03/17/05  
 Stephen J. Favorite Registered Land Surveyor #S-1616 Date

SURVEY FOR:  
**PAUL REID II, LLC.**  
**P.O. BOX 997**  
**EAGLE RIVER, WI 54521**

**FAVORITE SURVEYING, S.C.**  
 5230 HWY 70 WEST EAGLE RIVER, WI 54521  
 PHONE: (715) 479-2570 FAX: (715) 479-7274  
 MAP NO. 2005012 DATE: 03/17/05 DWN BY: JDA SCALE: 1" = 200'

A1490

A1490